

Lower Limb

Lower limb

The bones of the Lower limb are divided into 4 groups :

1. The foot .
2. Leg .
3. Femur .
4. Hip .

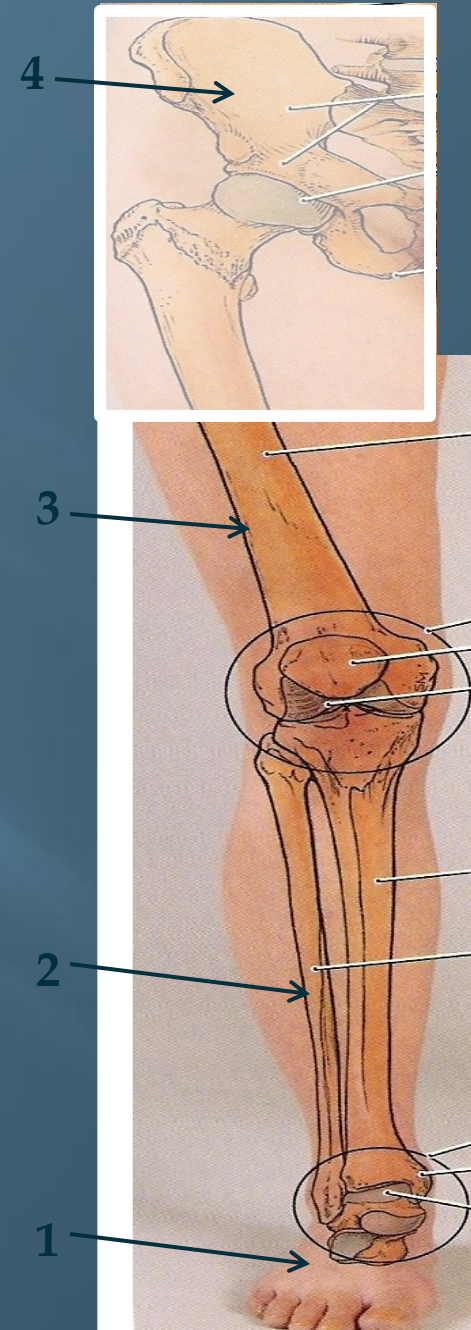

1 – The Foot

There are 26 bones of one Foot divided into 3 groups :

1. Phalanges (toes / digits)	14
2. Metatarsals	5
3. Tarsals	7
	<hr/>
Total	26



Foot

AP view

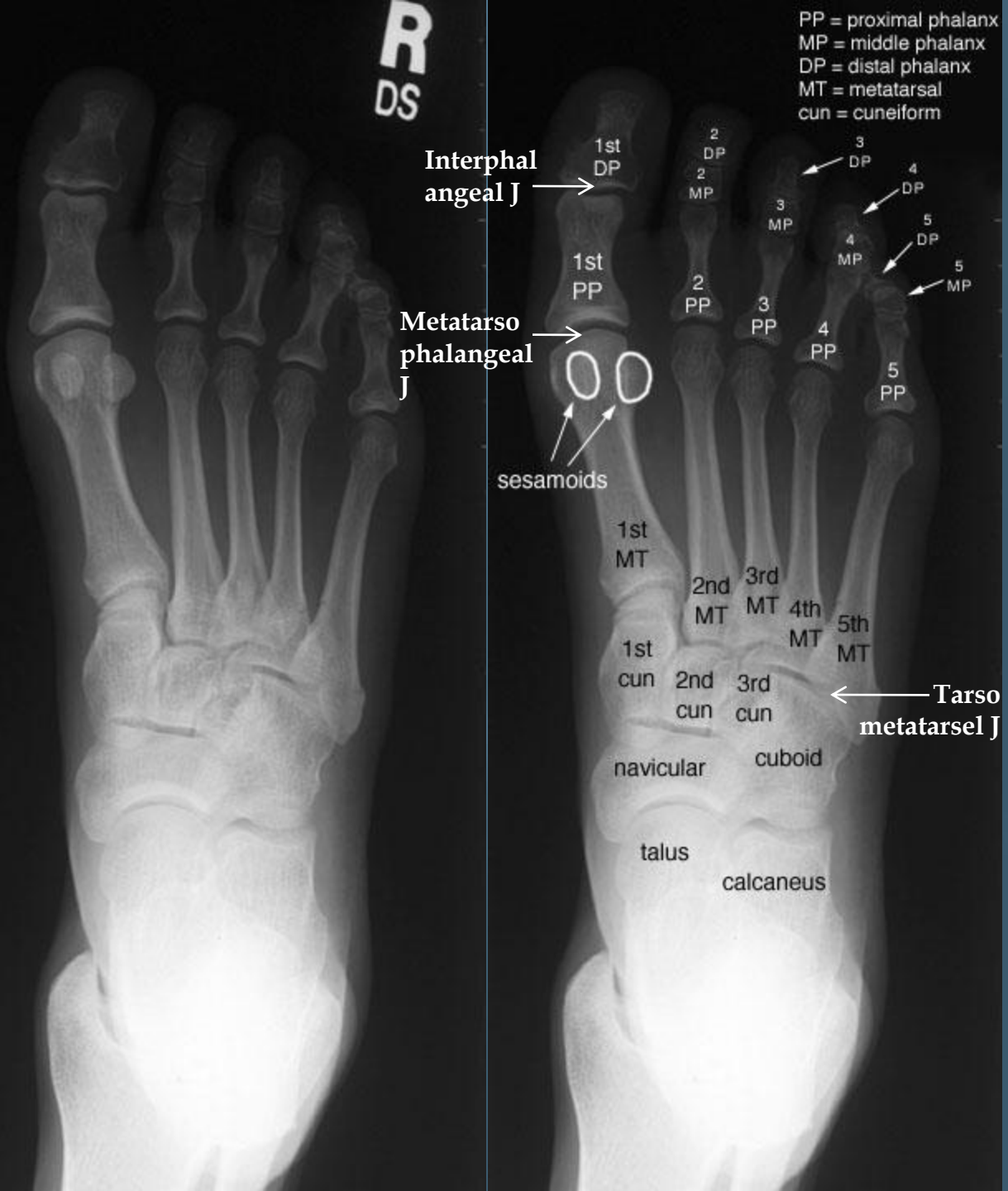

Foot

Lateral view



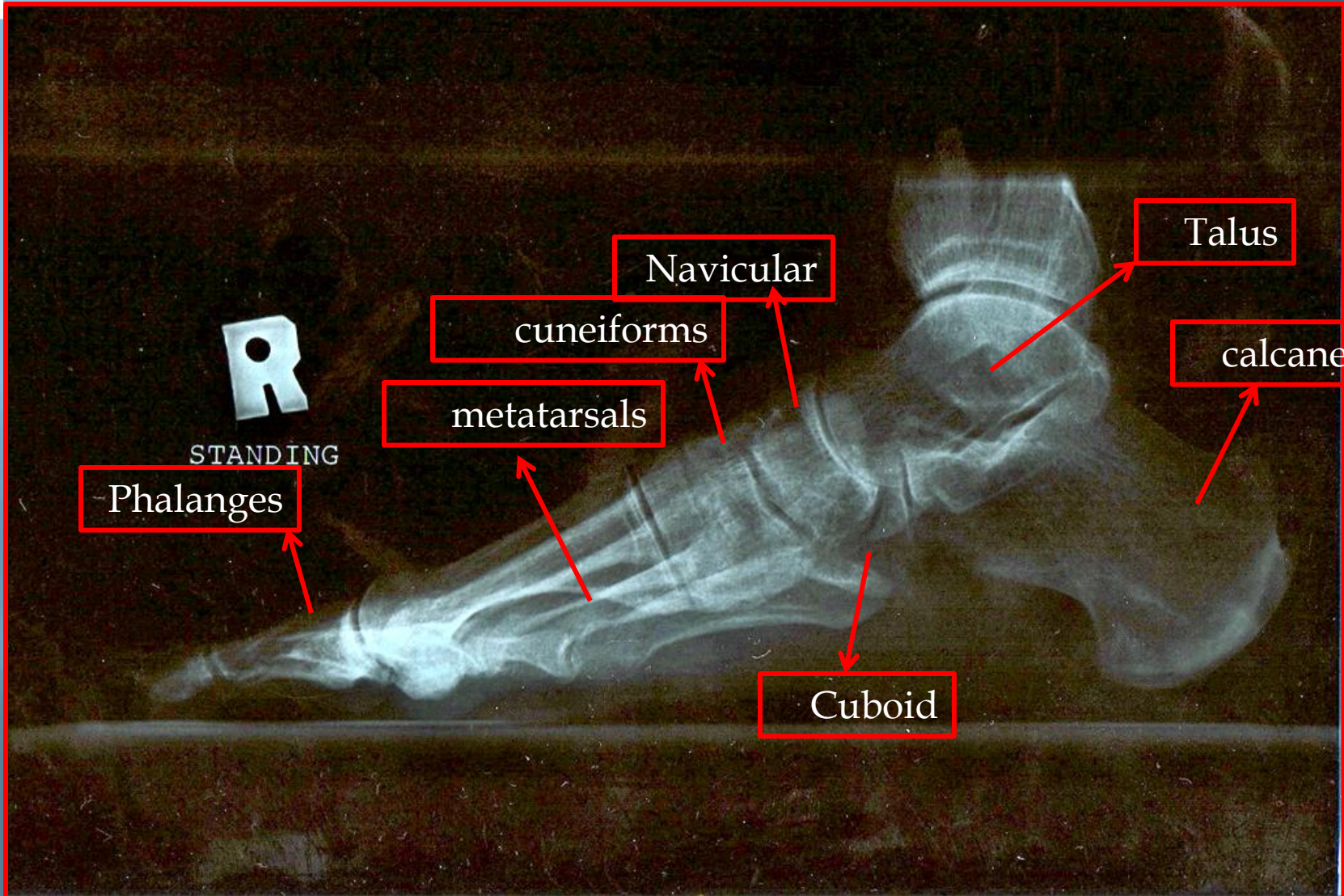

LT Ankle, AP view

Ankle Joint

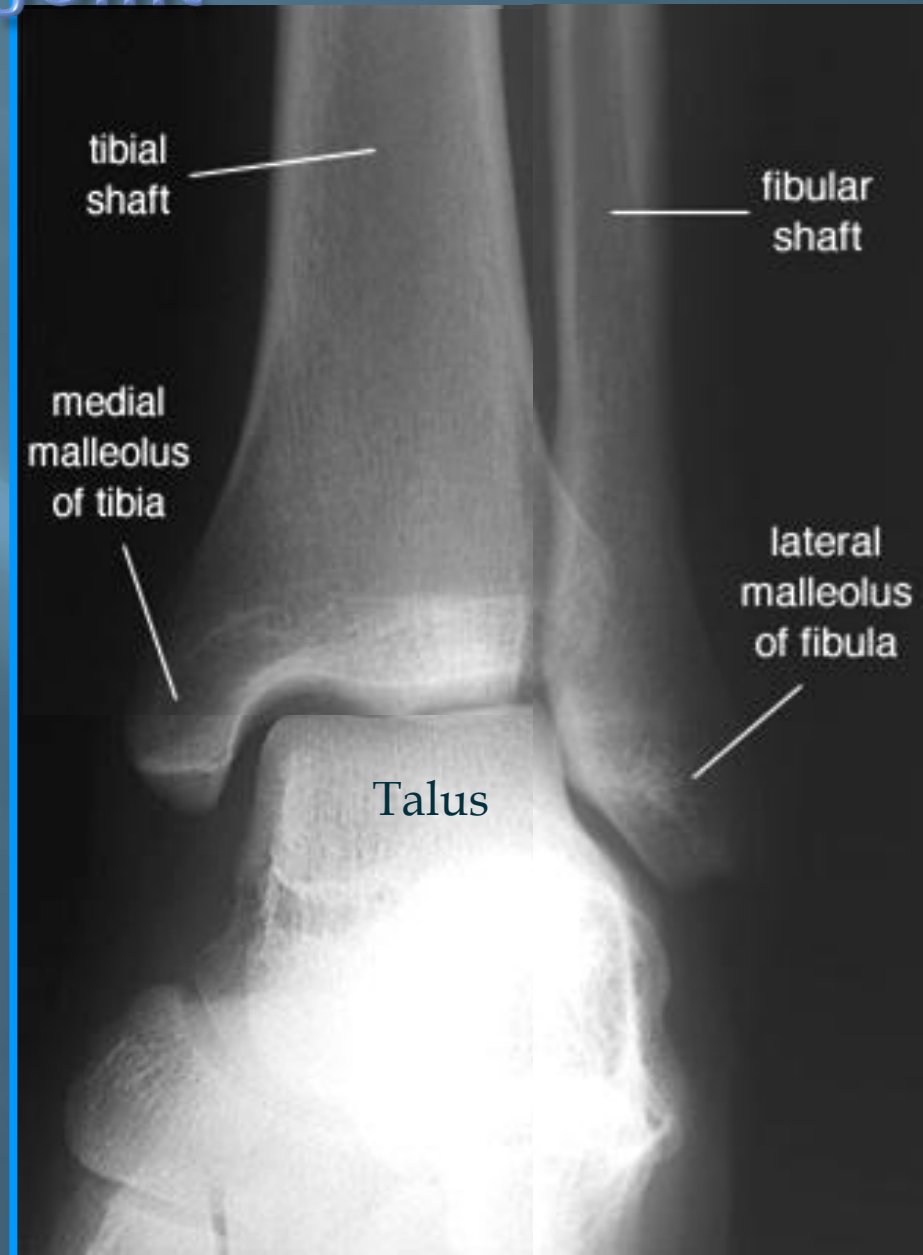
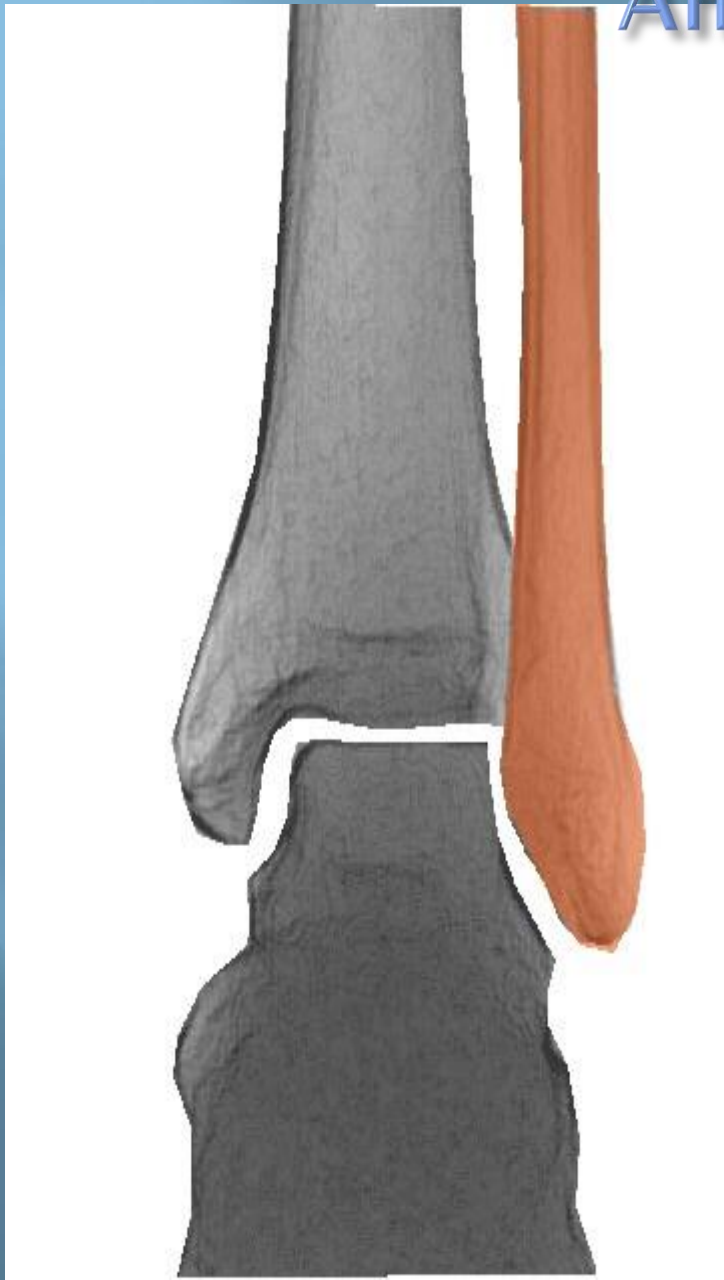

Ankle,

AP view

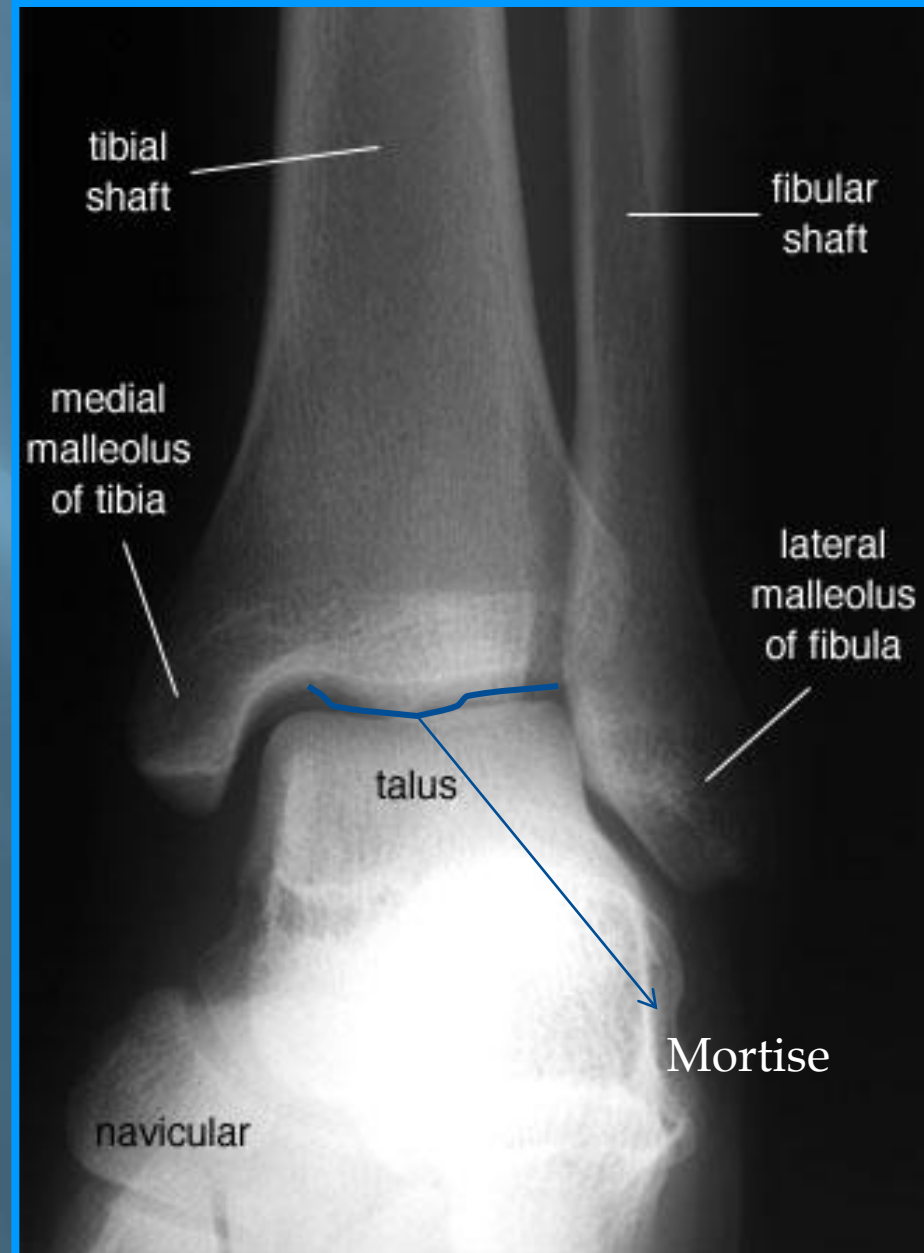

AP Ankle L

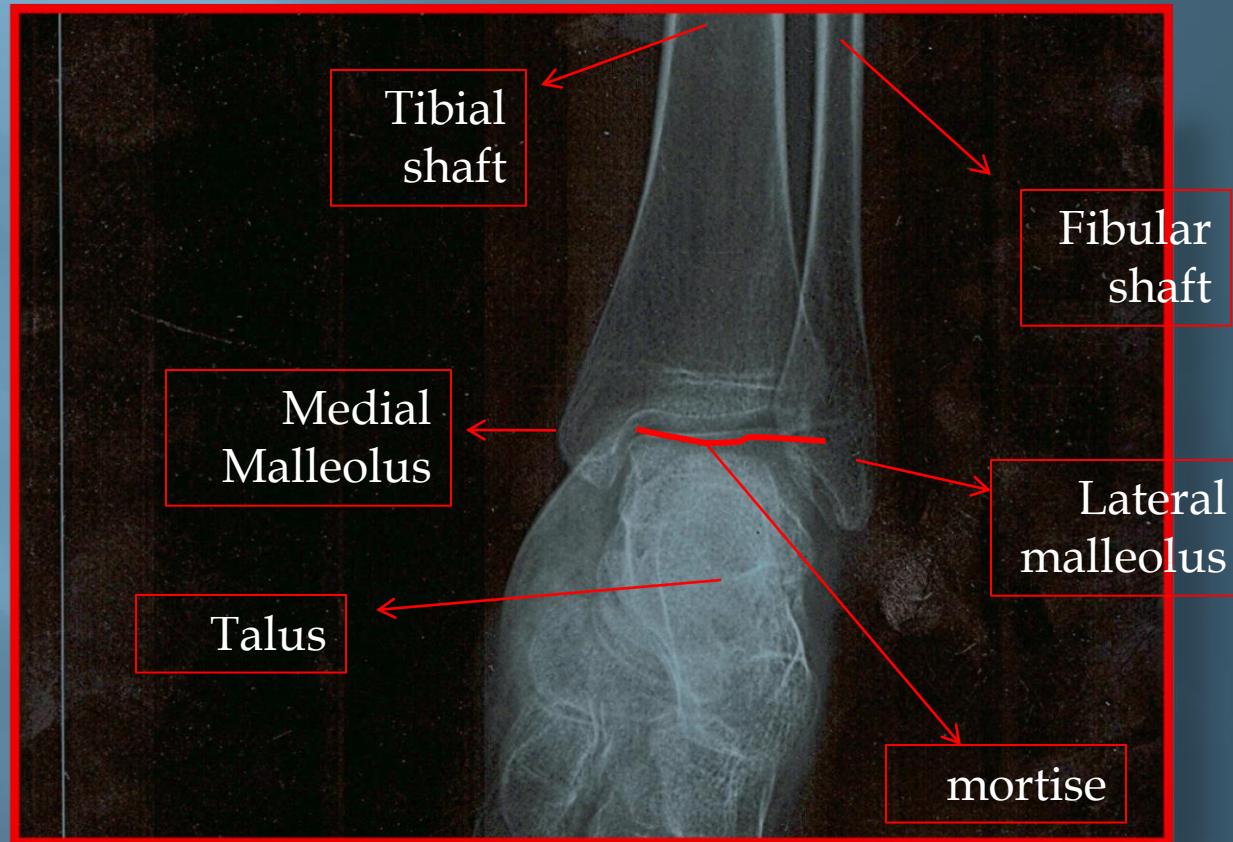

Rt Foot Oblique

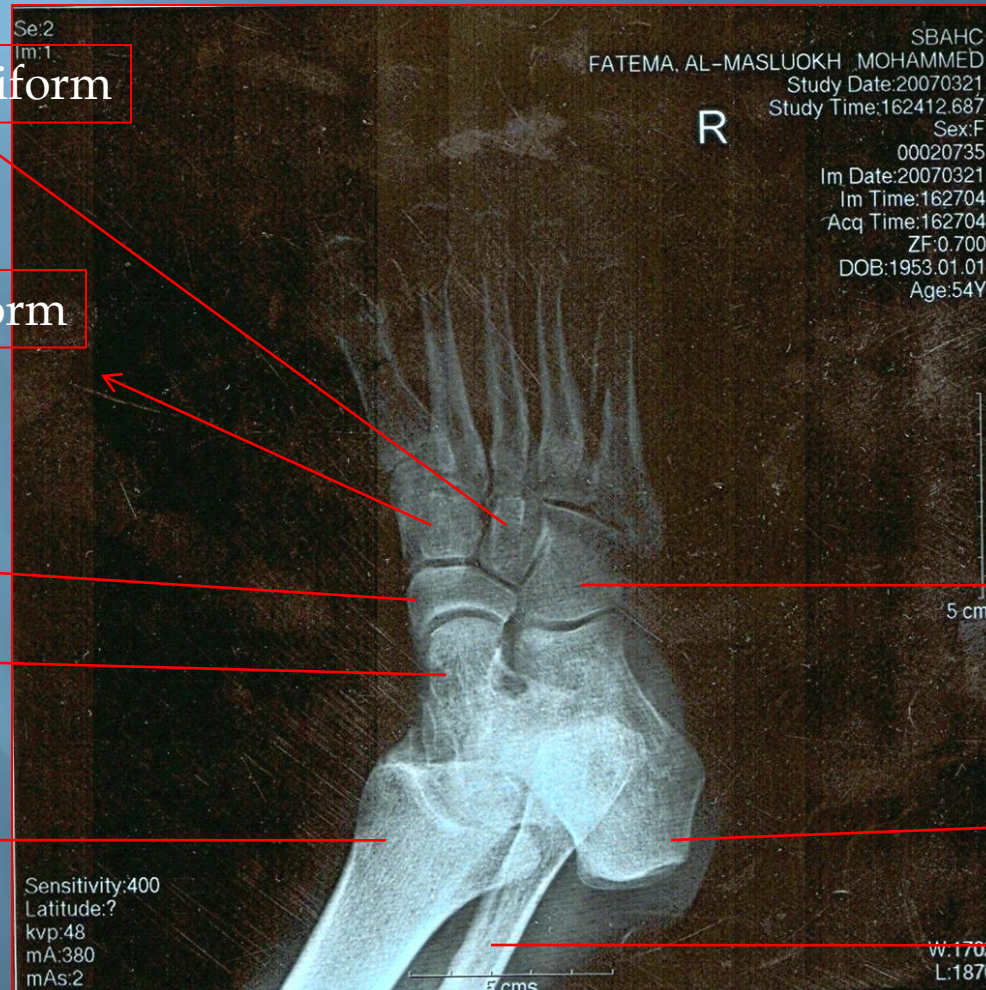

3rd lateral Cuneiform

1st & 2nd cuneiform

Navicular

Talus

Tibia

Cuboid

Calcaneus

Fibula

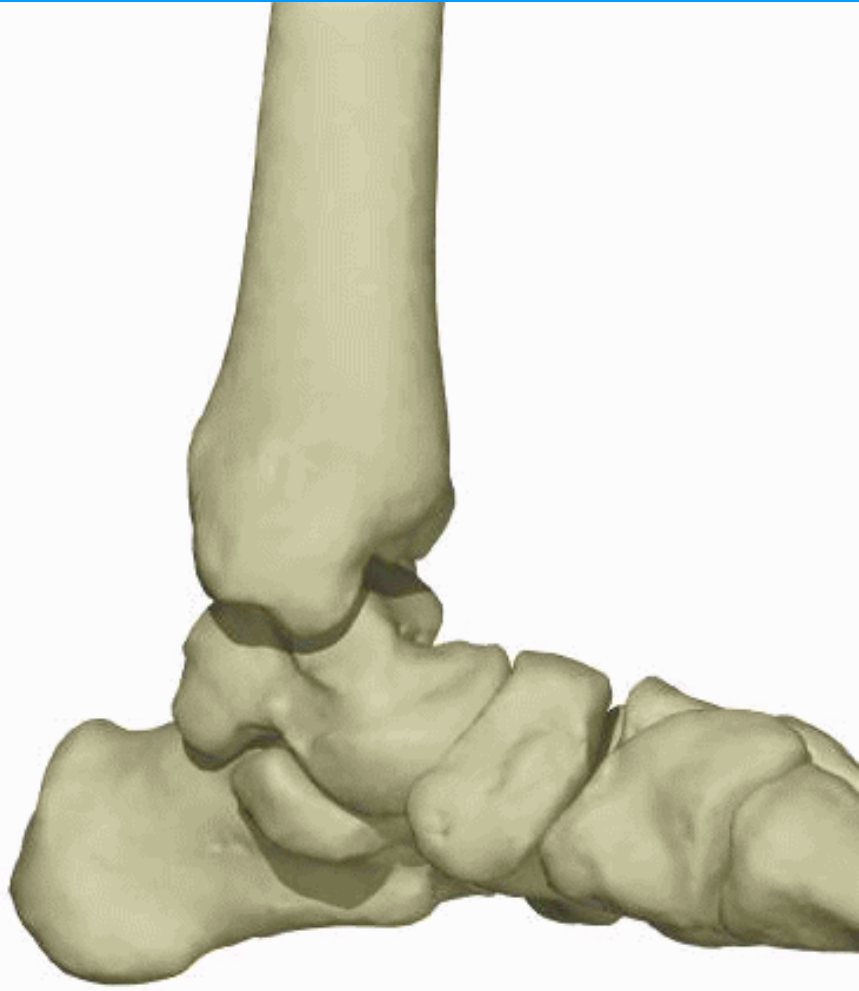

Medial Surface

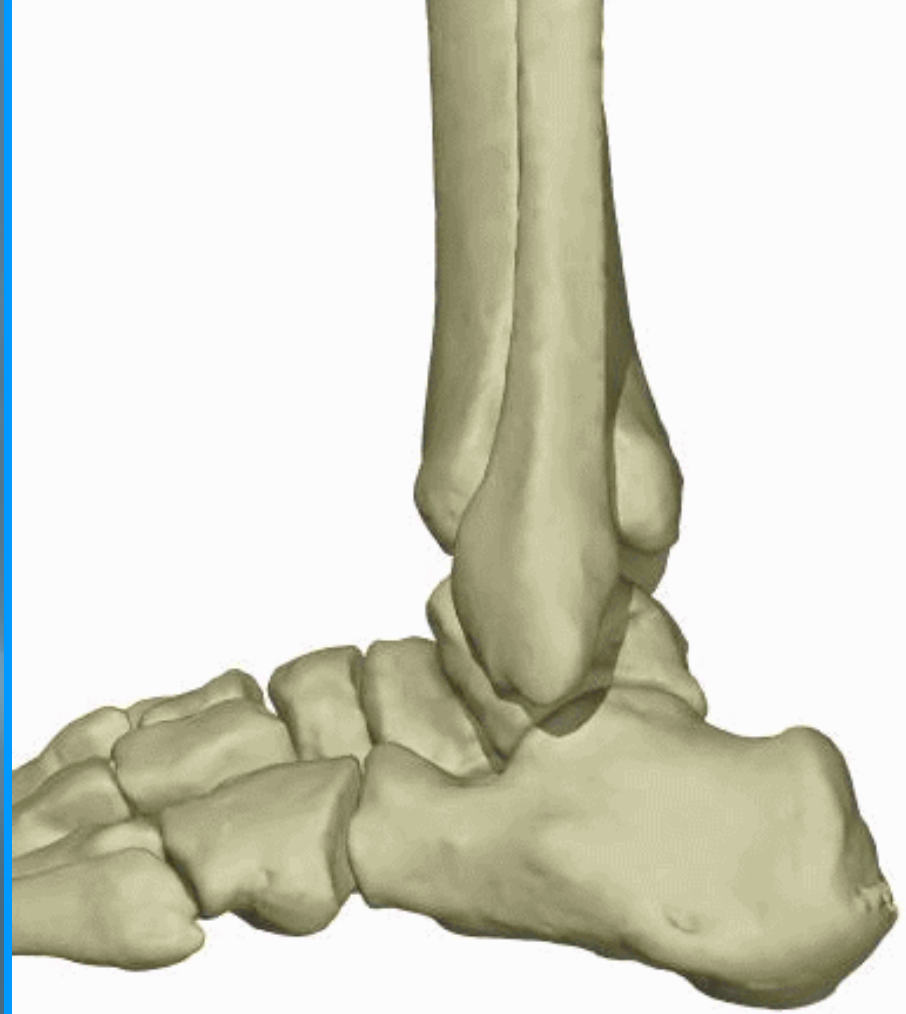

Lateral Surface

Ankle

Ankle,

Lateral view



Ankle lateral

E

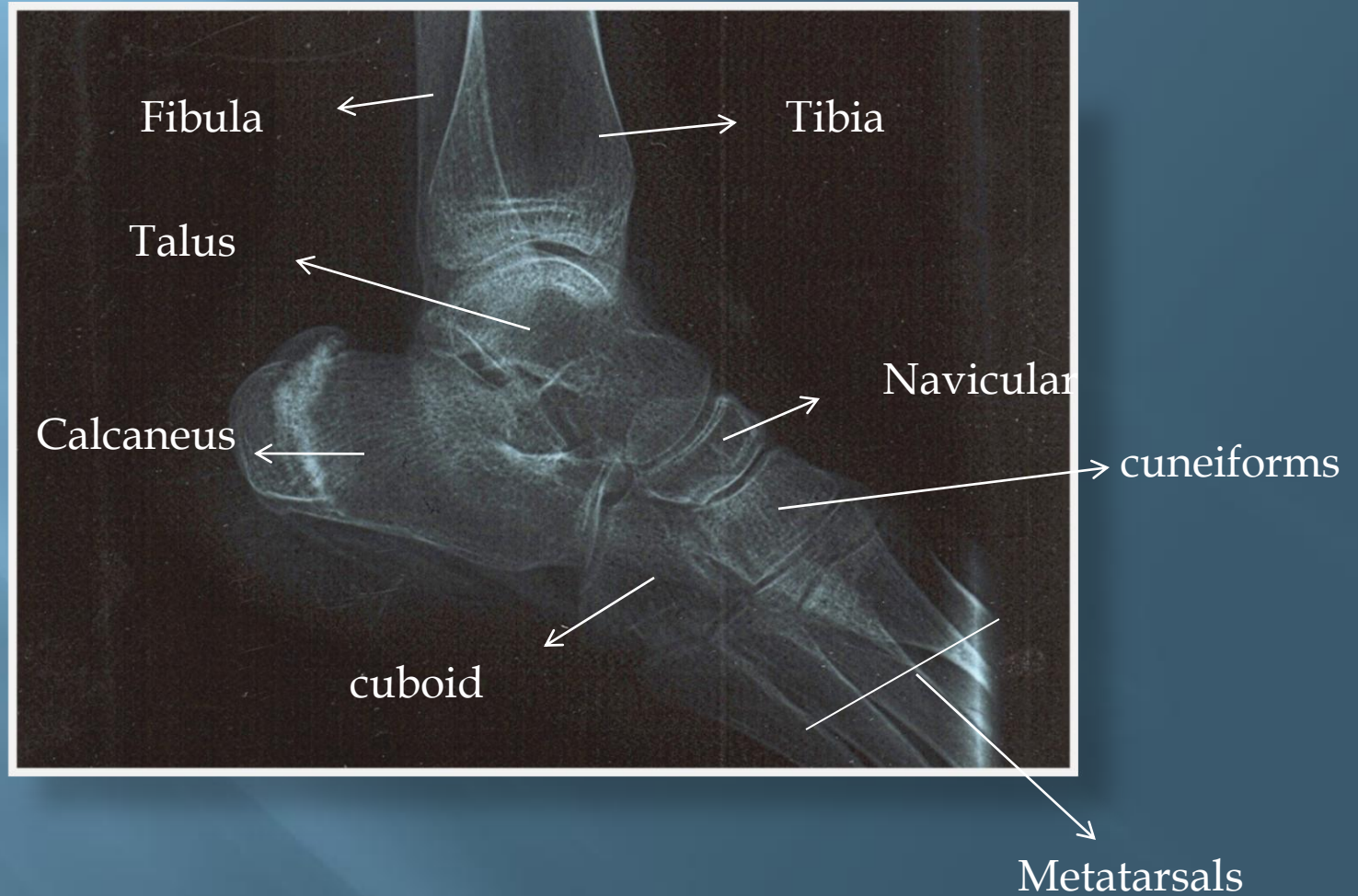

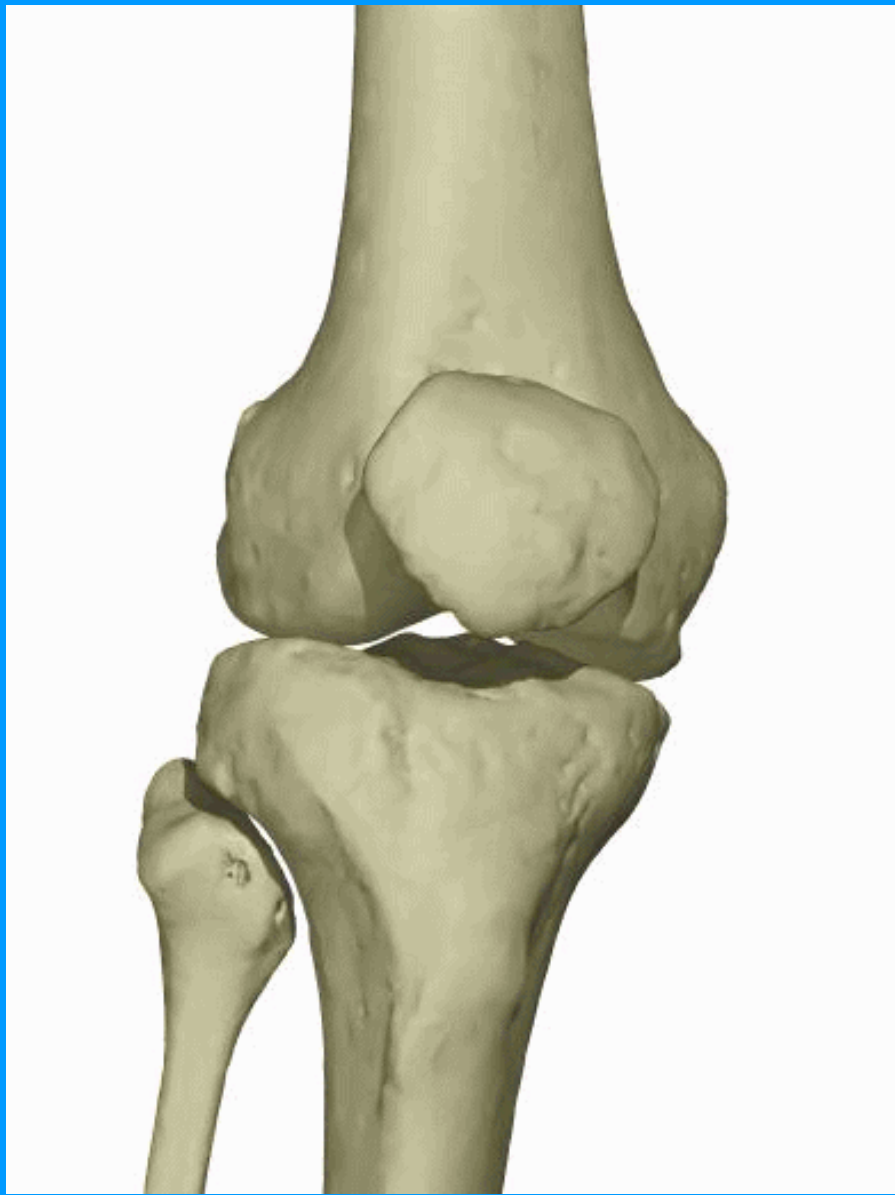

Anterior Surface

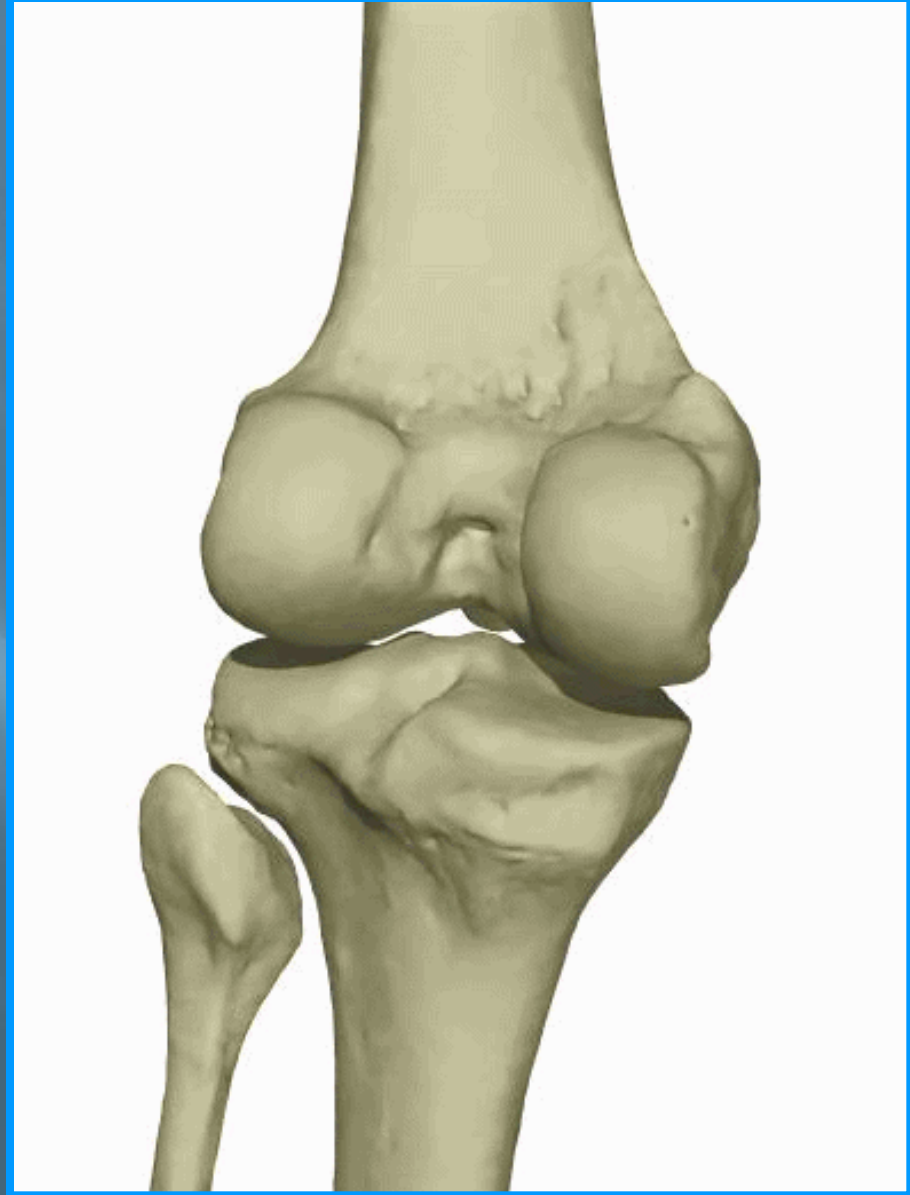

Posterior Surface

Knee

Knee Joint

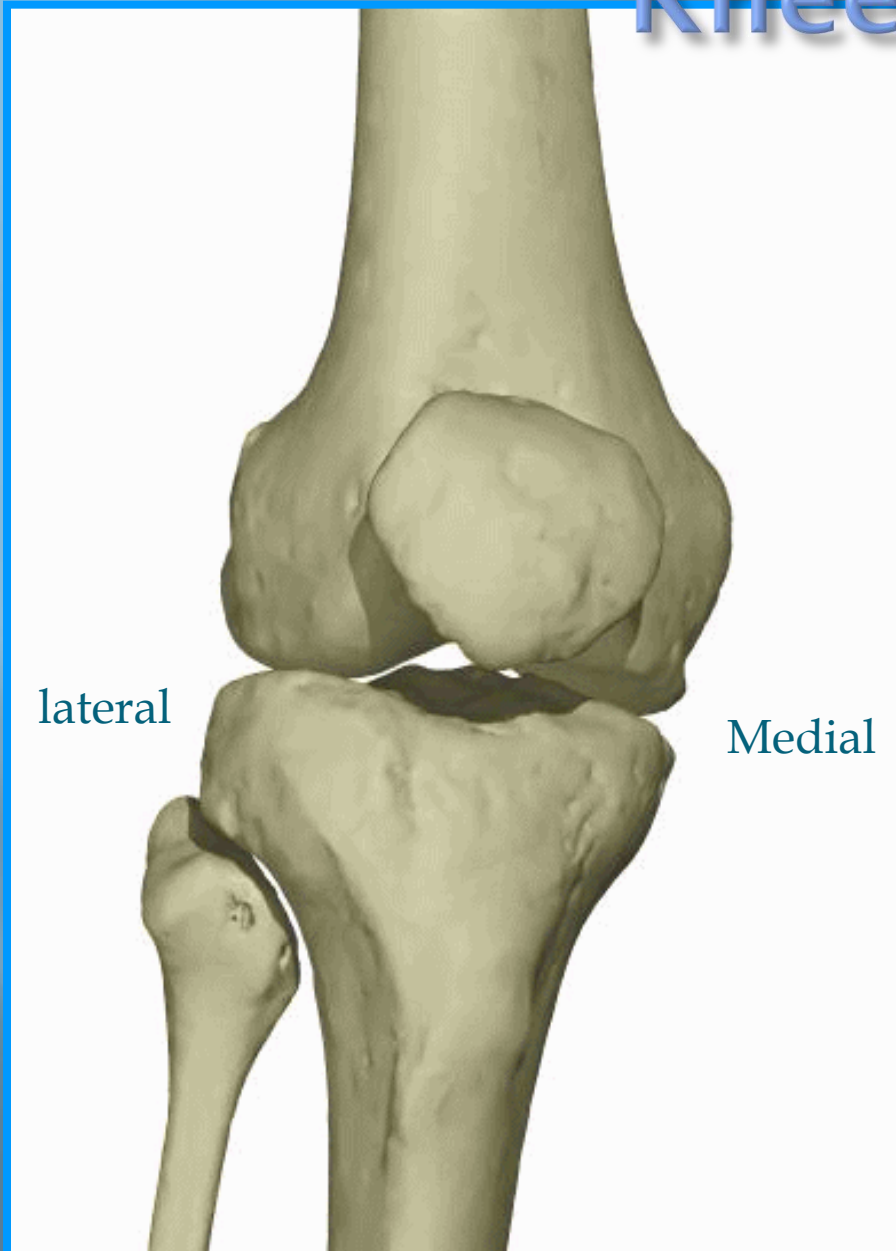

Anterior Surface





FEMUR
SHAPE

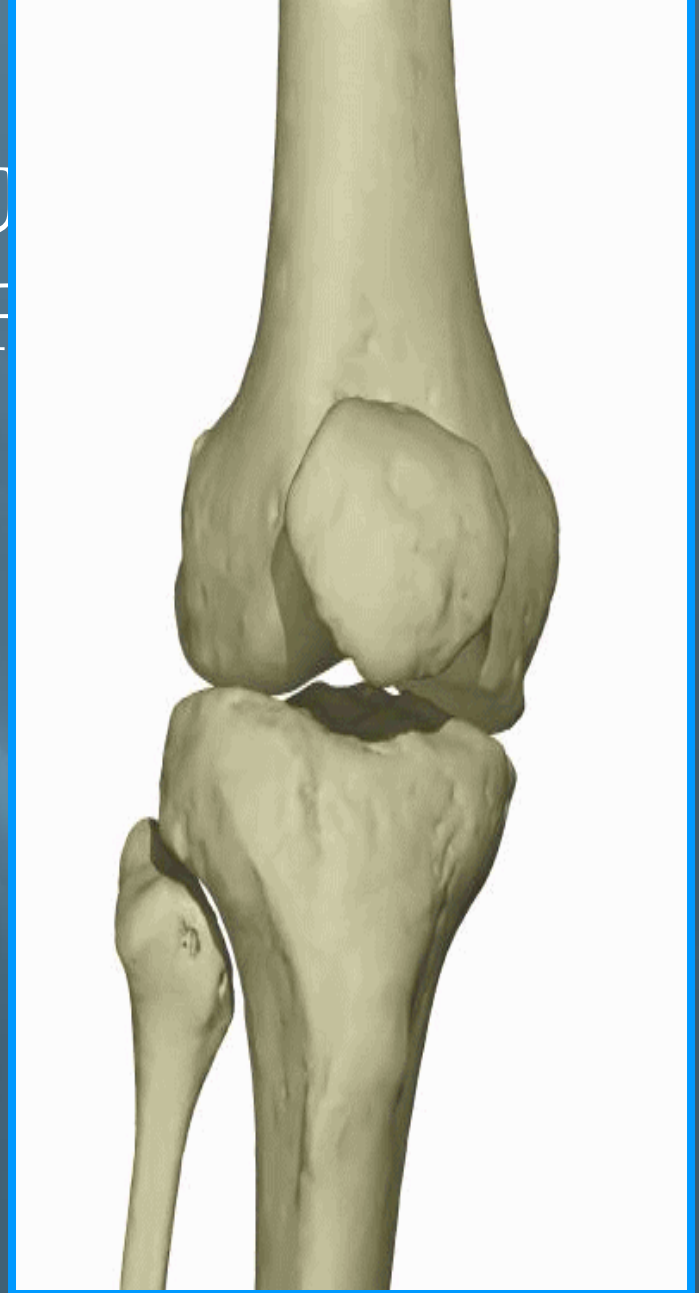

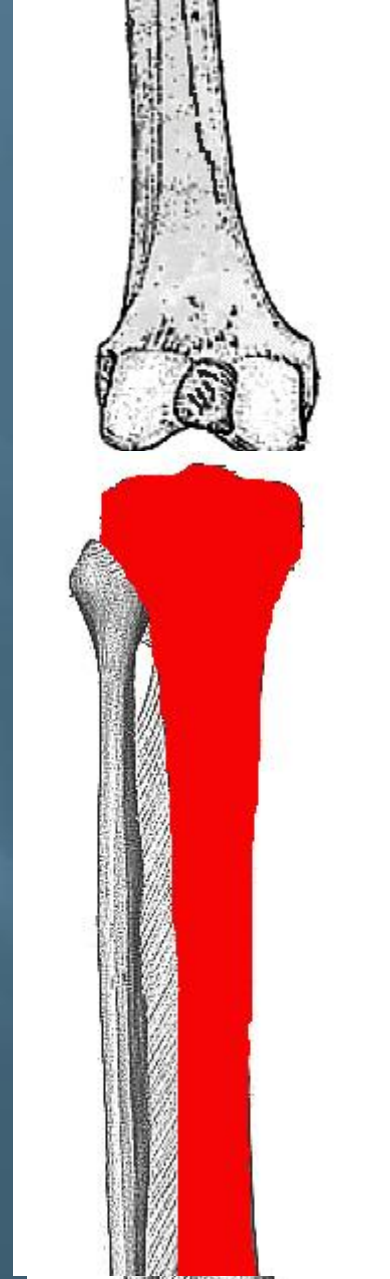

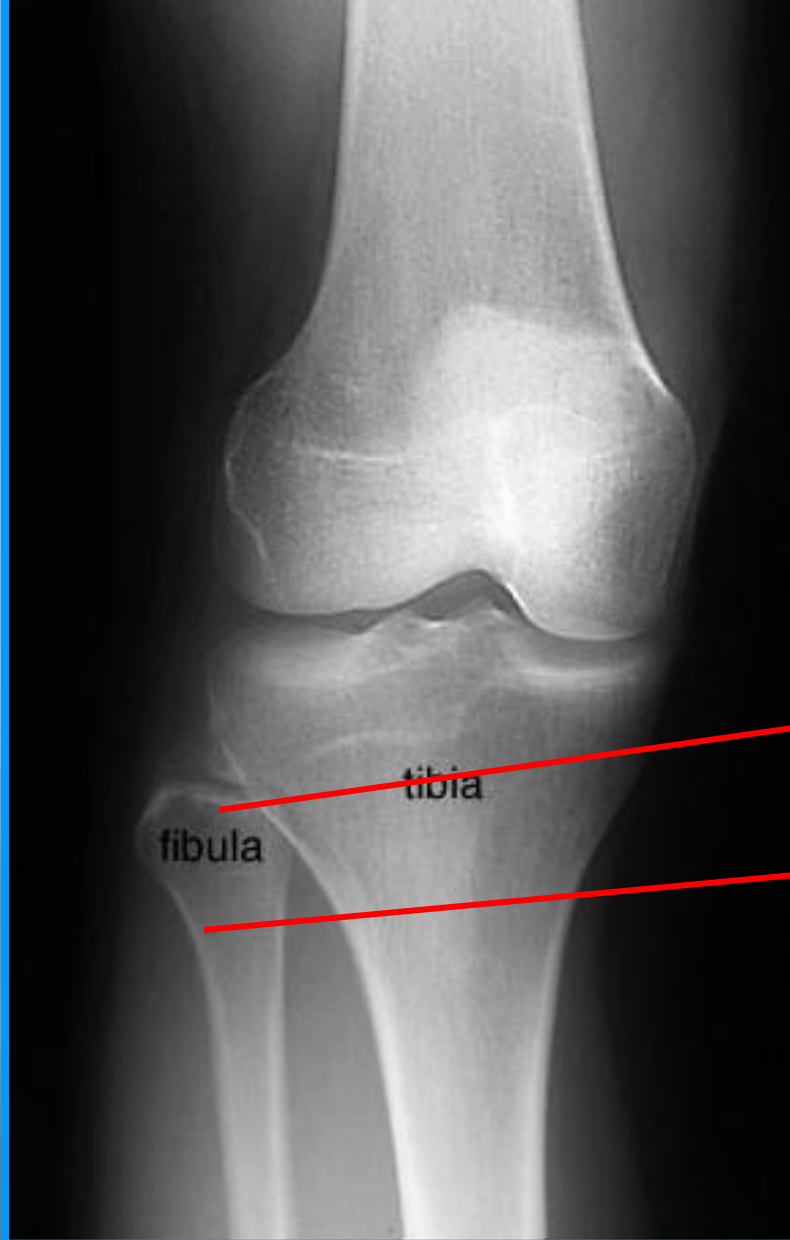

Apex styloid process

Head

Neck

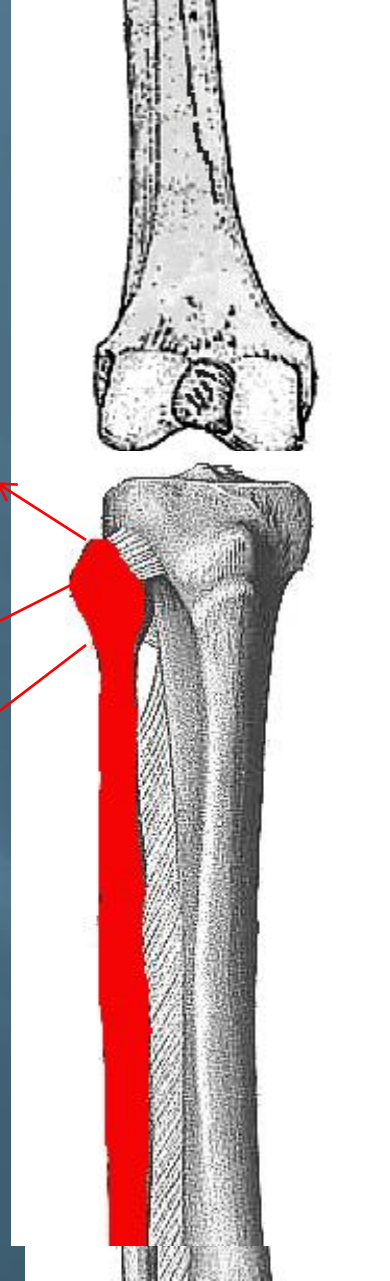

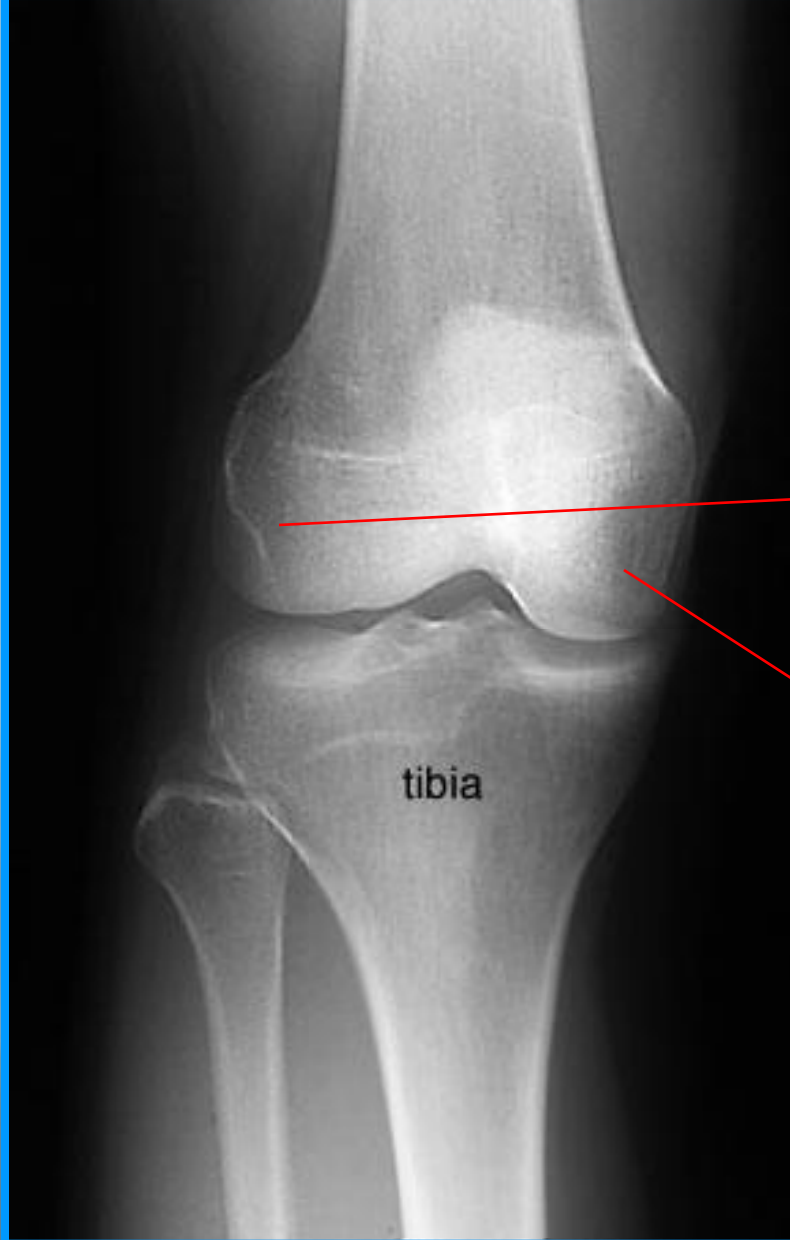

Lateral
condyle

Medial
condyle

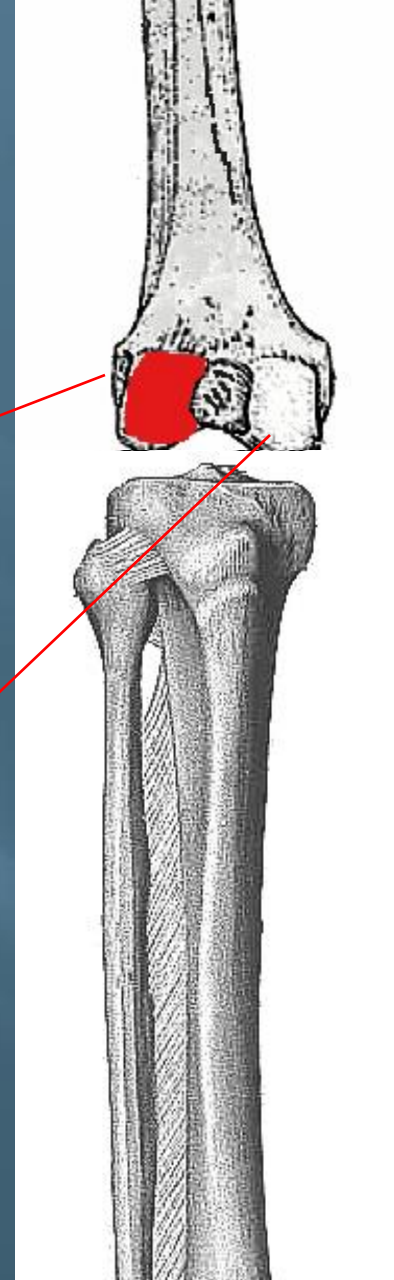



Lateral
epicondyle

Medial
epicondyle

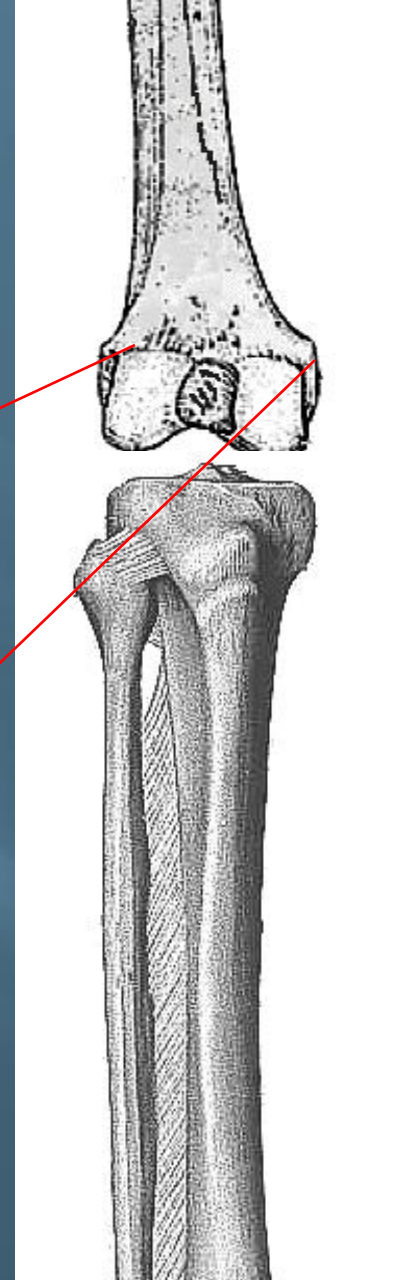

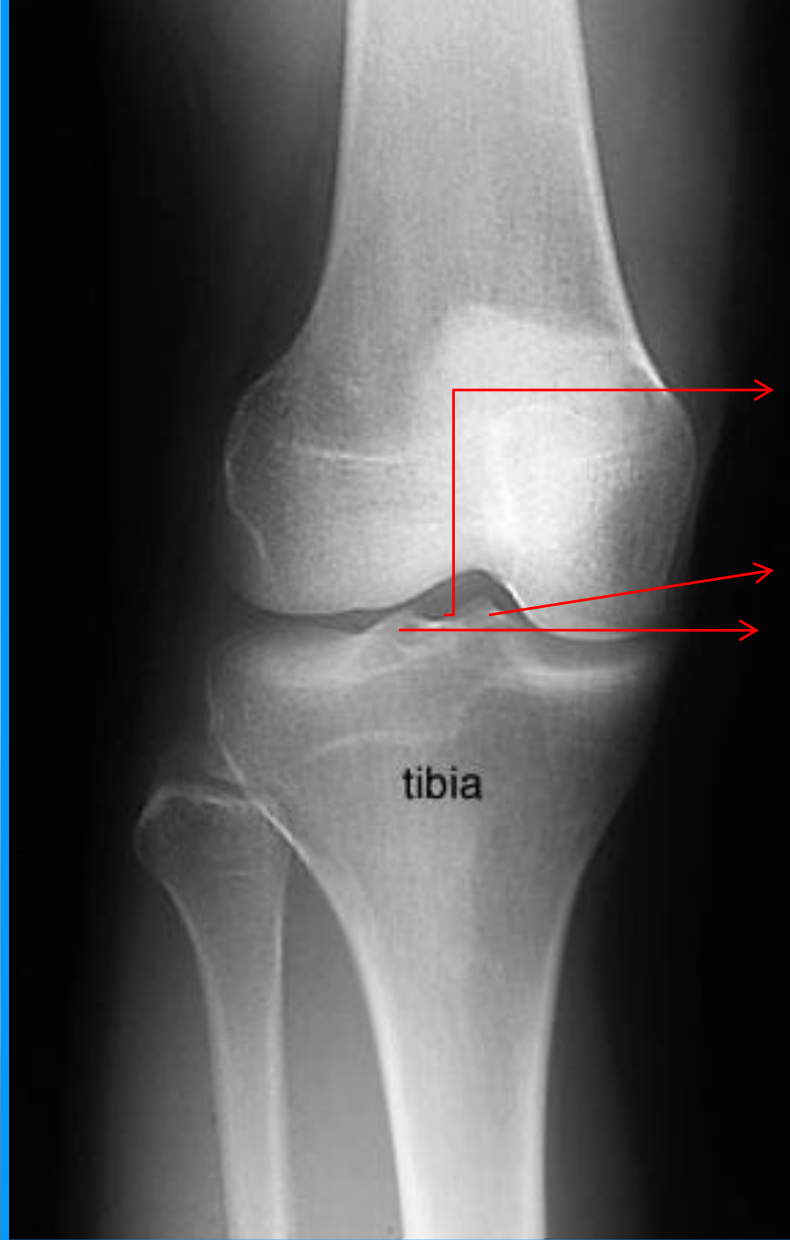

Intercondyloid
eminence

Medial & lateral
intercondylar
tubercles

tibia

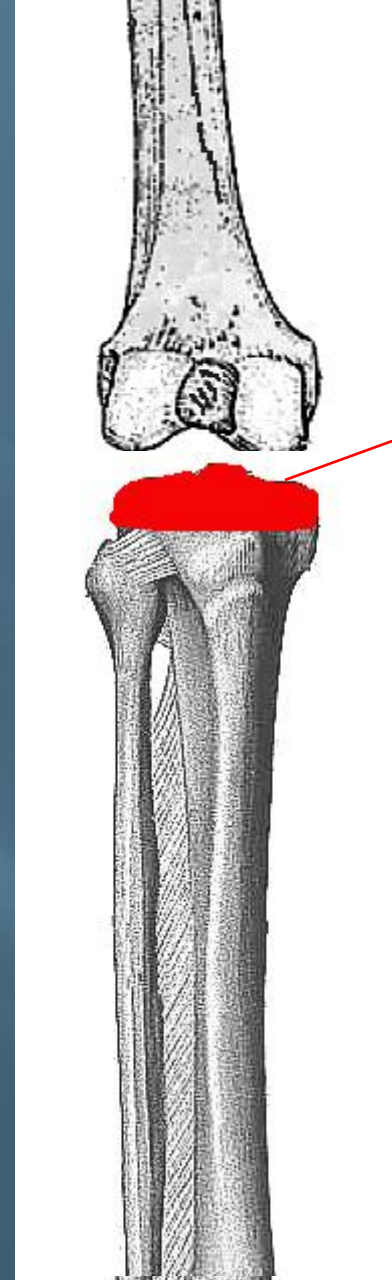

Tibial
plateau

Knee AP View

F

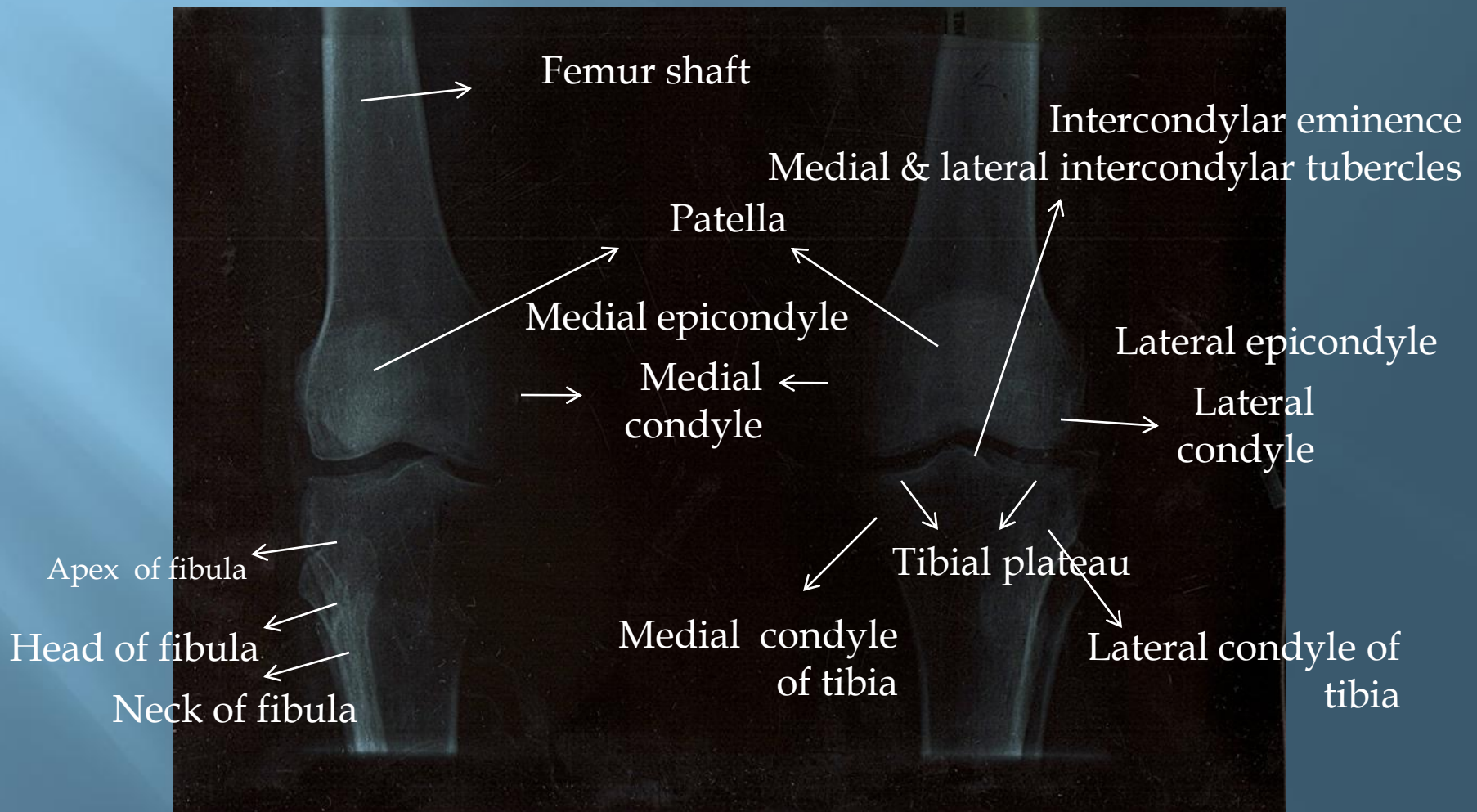

Knee,

Lateral view

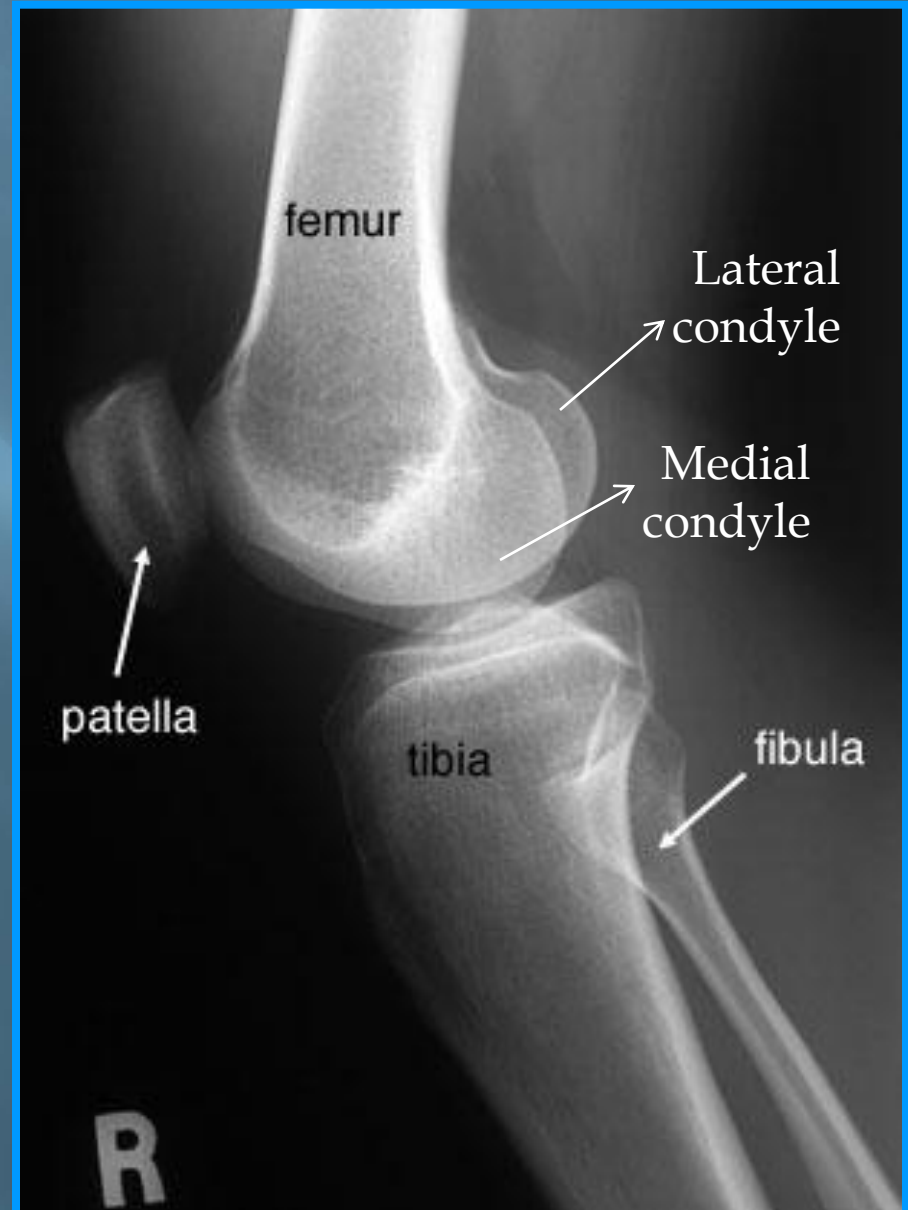

Rt Knee Lateral

G

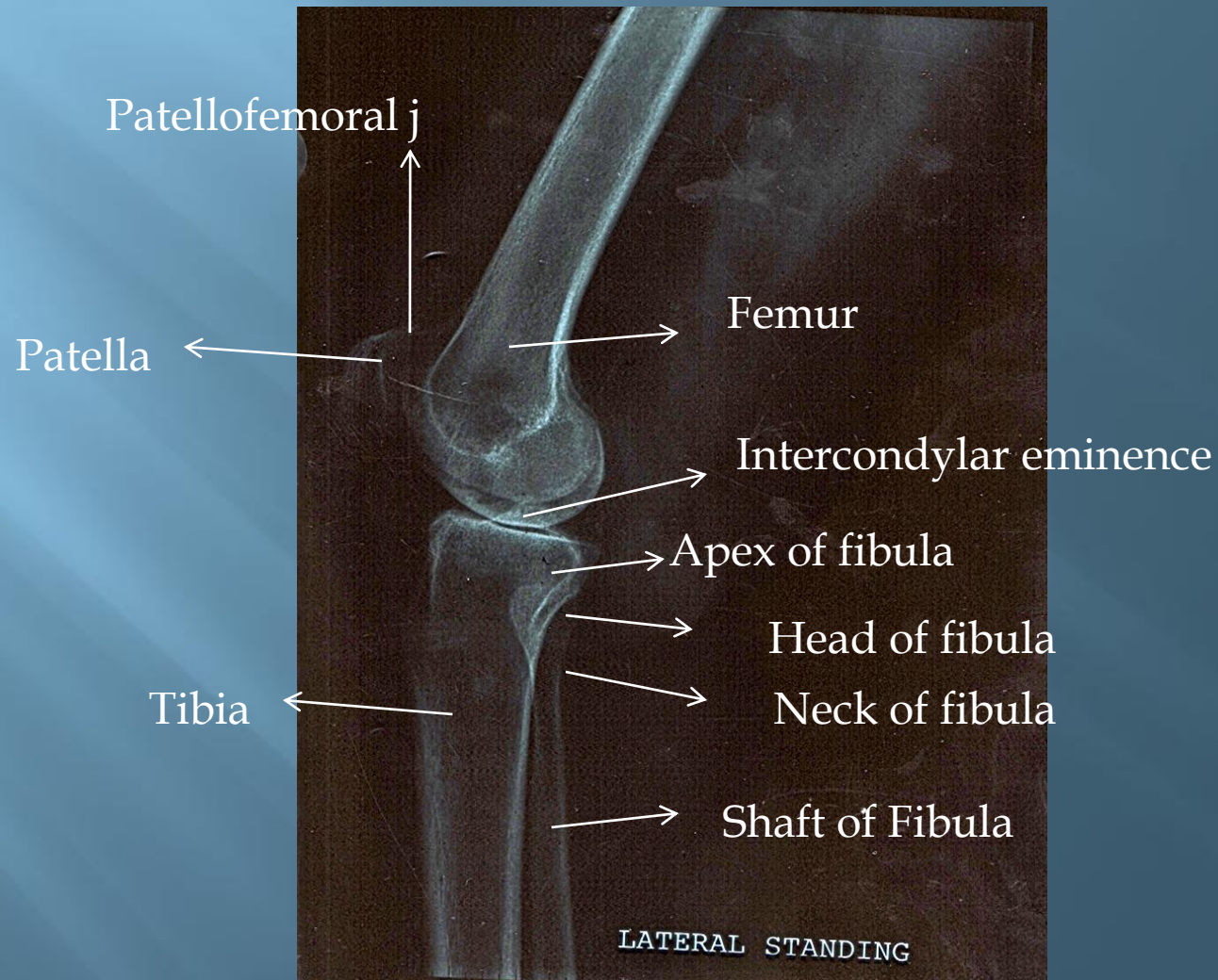

Femur

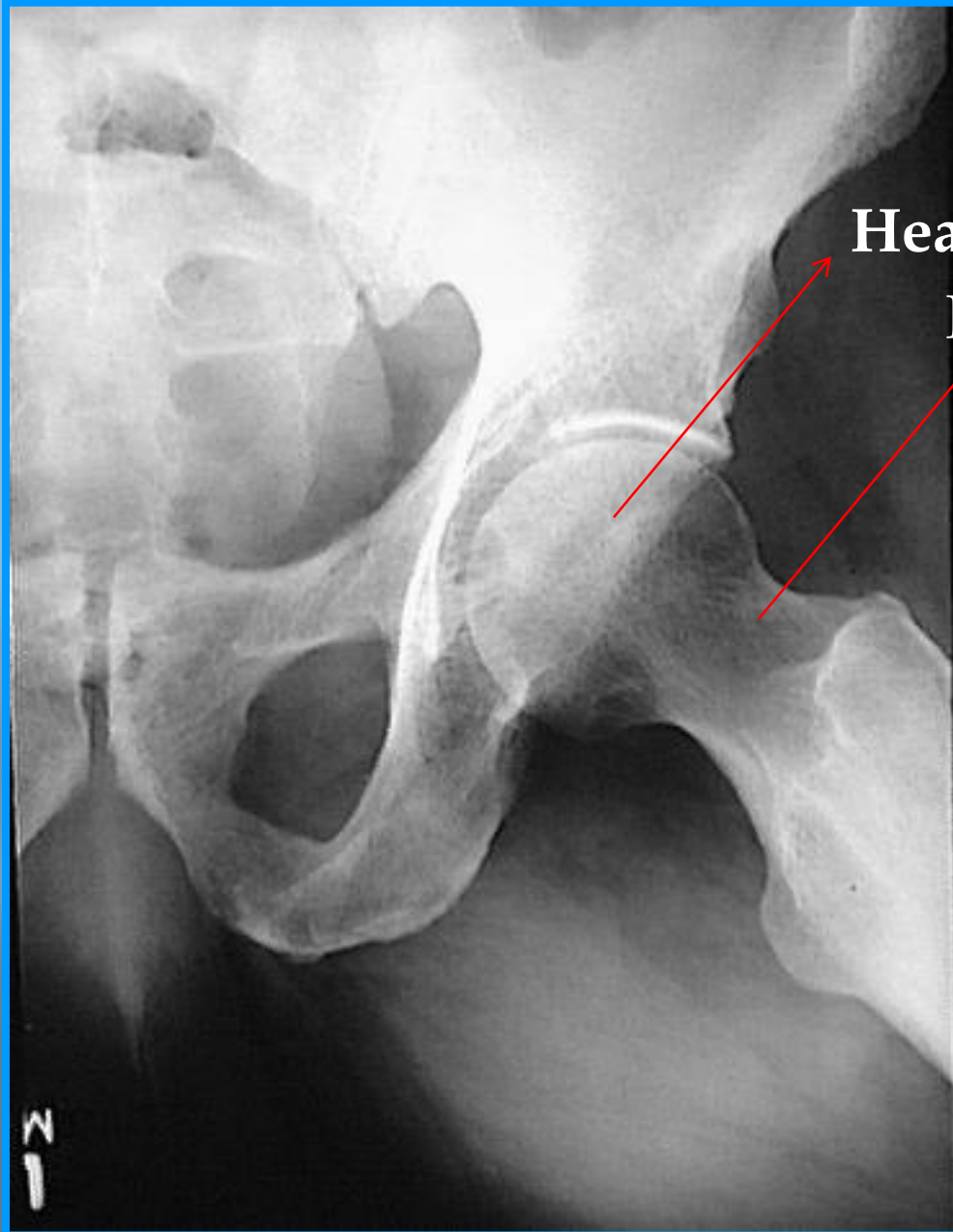

Head

Neck

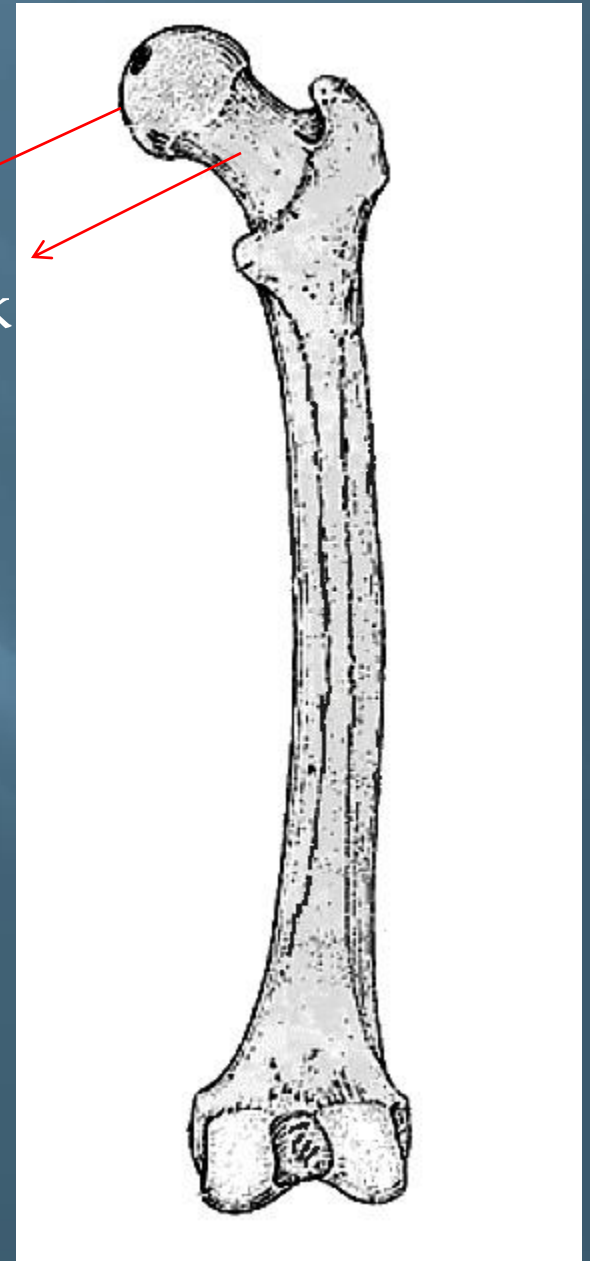

Femur

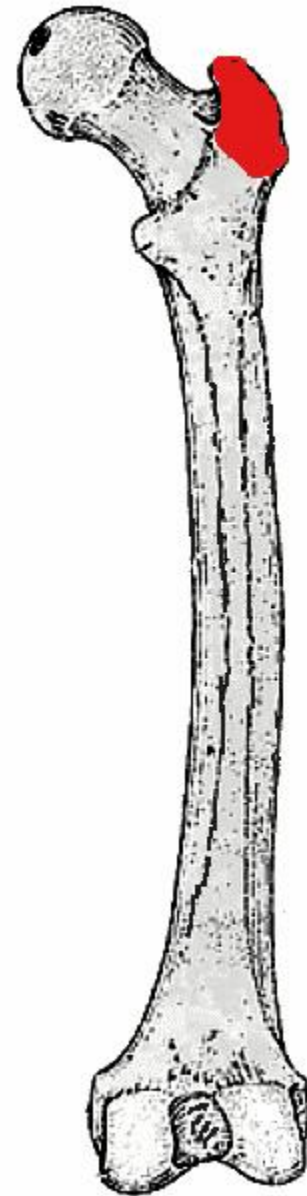

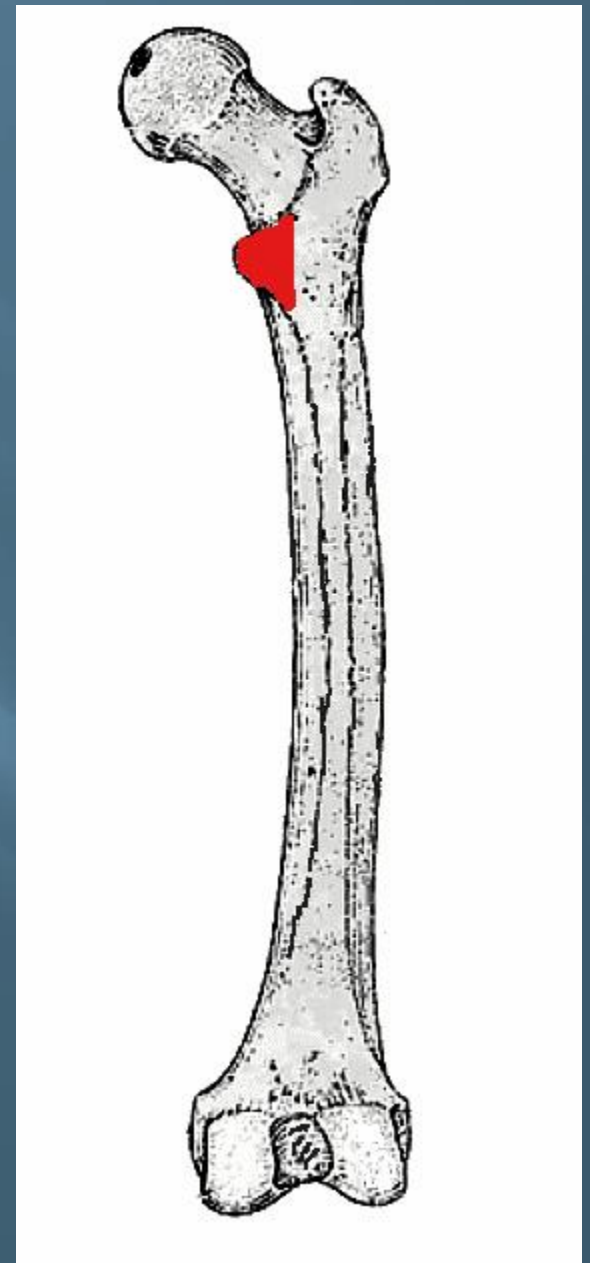
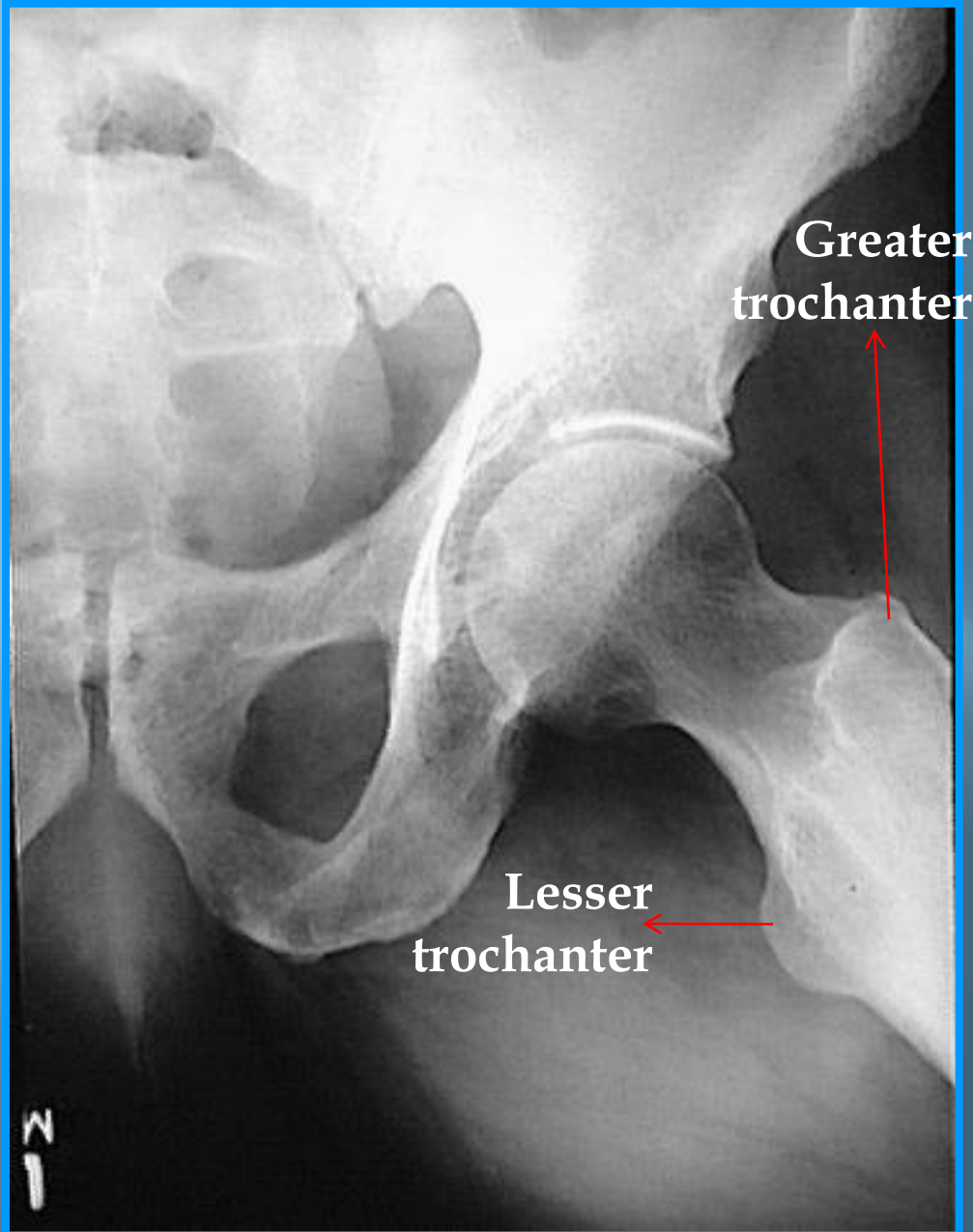



Pelvis

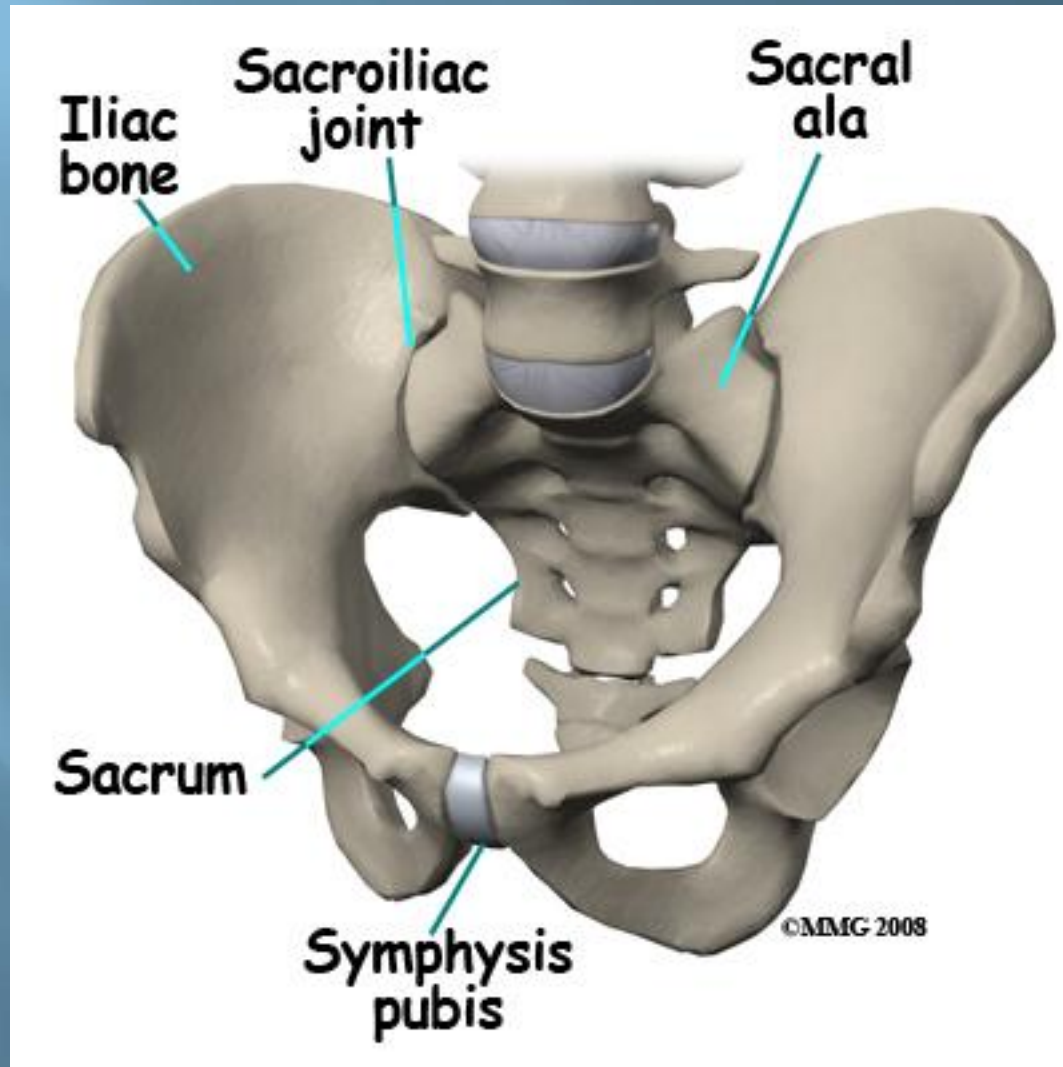

Pelvis,

AP view



Hip Bone

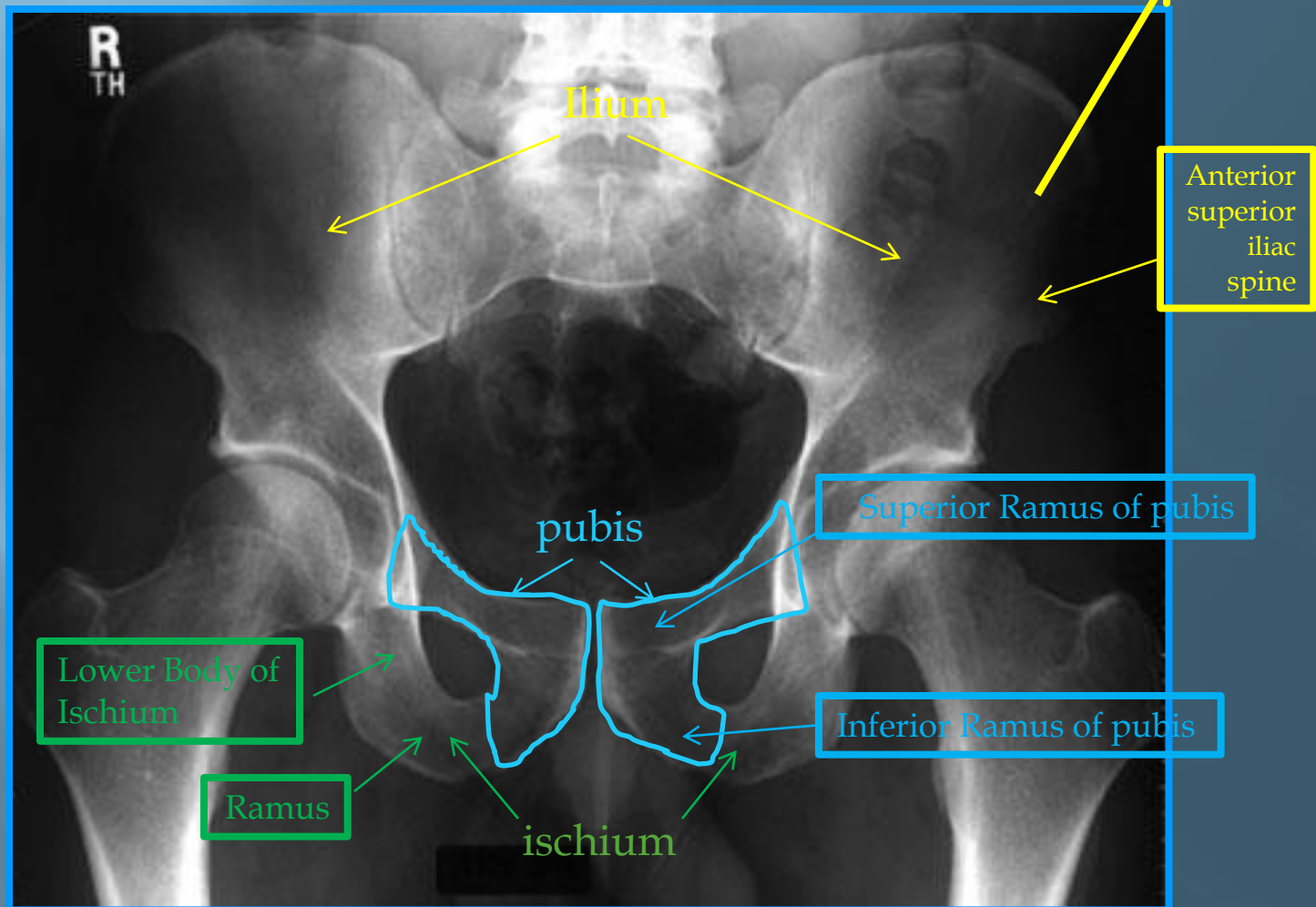

Pelvis AP male m

- pubis
- ilium
- Ischeum

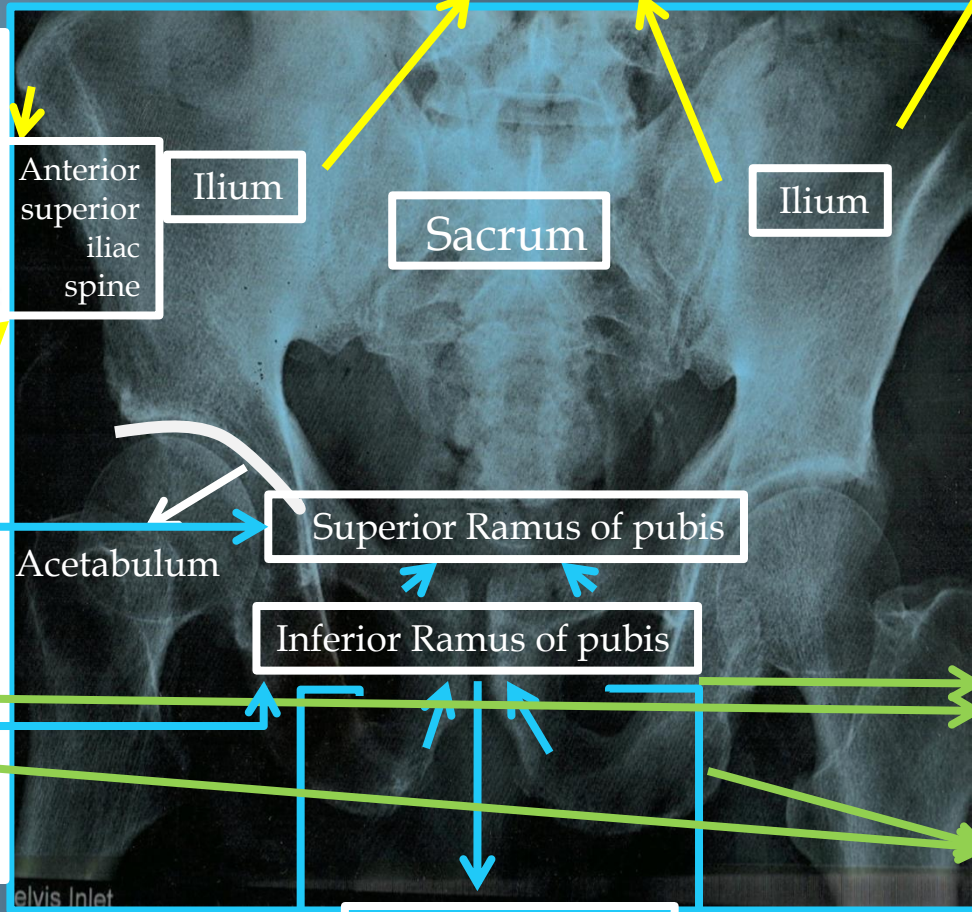
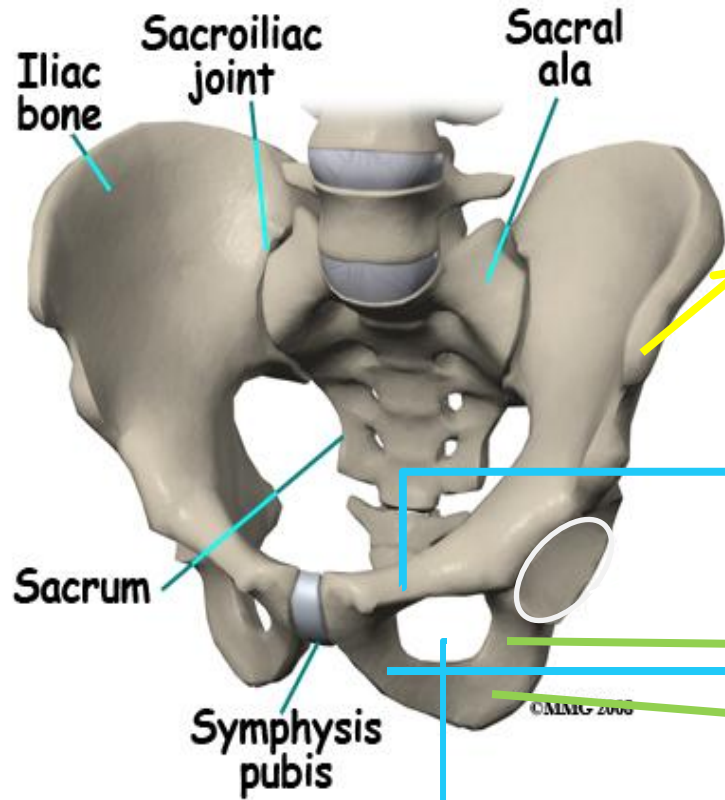

Ala ,wing of ilium

Sacroiliac joints

Anterior superior iliac spine

Ilium

Sacrum

Ilium

Superior Ramus of pubis

Inferior Ramus of pubis

Lower Body of Ischium

Ramus

Symphysis pubis

Obturator foramen

Pelvis AP

male

- pubis
- ilium
- Ischeum

Ala ,wing of ilium

Sacroiliac joints

Anterior superior
iliac spine

Ilium

Sacrum

Ilium

Acetabulum

Superior Ramus of pubis

Inferior ramus of pubis

Symphysis pubis

Obturator foramen

Lower
Body of
Ischium

Ramus

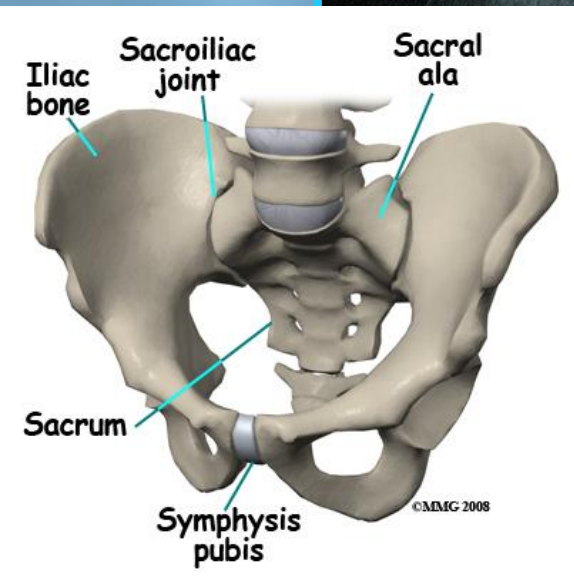

head

femur

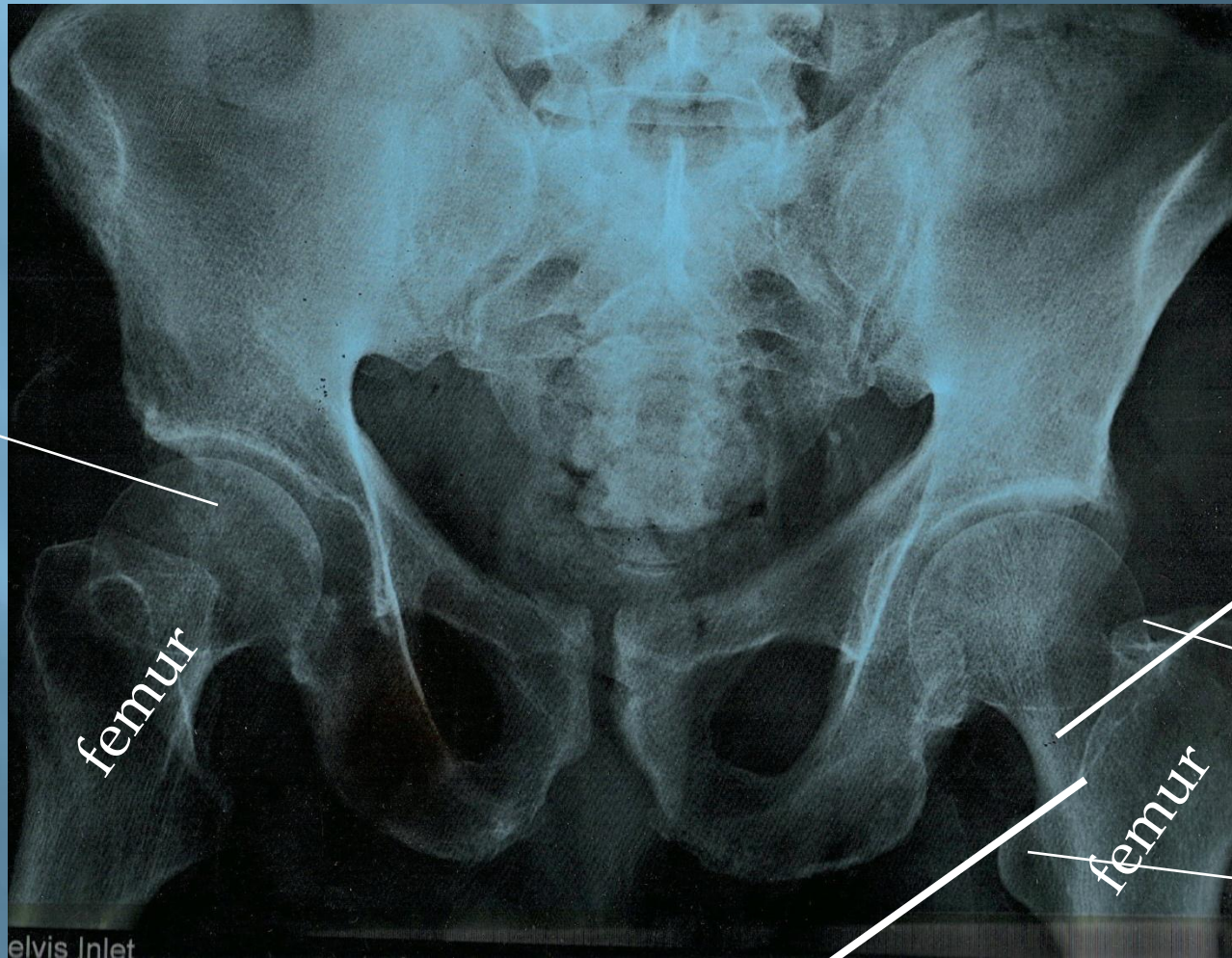

neck

Greater
trochanter

Lesser
Trochanter

Intertrochanteric crest

elvis Inlet