

skull

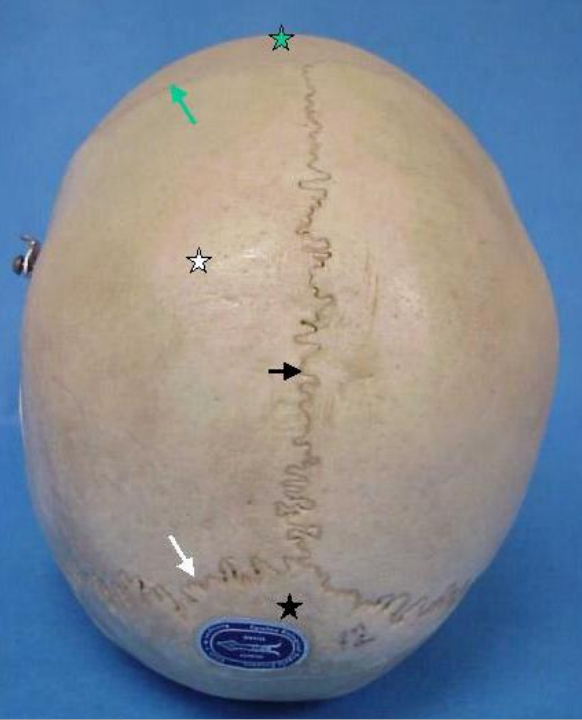

Facial bones

There are 14 Facial bones:

- 2 Maxillary bones
- 2 zygomatic Bone
- 2 Lacrimal bones
- 2 Nasal bones
- 2 Inferior nasal conchae
- 2 palatine bones
- 1 Vomer
- 1 Mandible (lower jaw)

14 Total



Maxillae

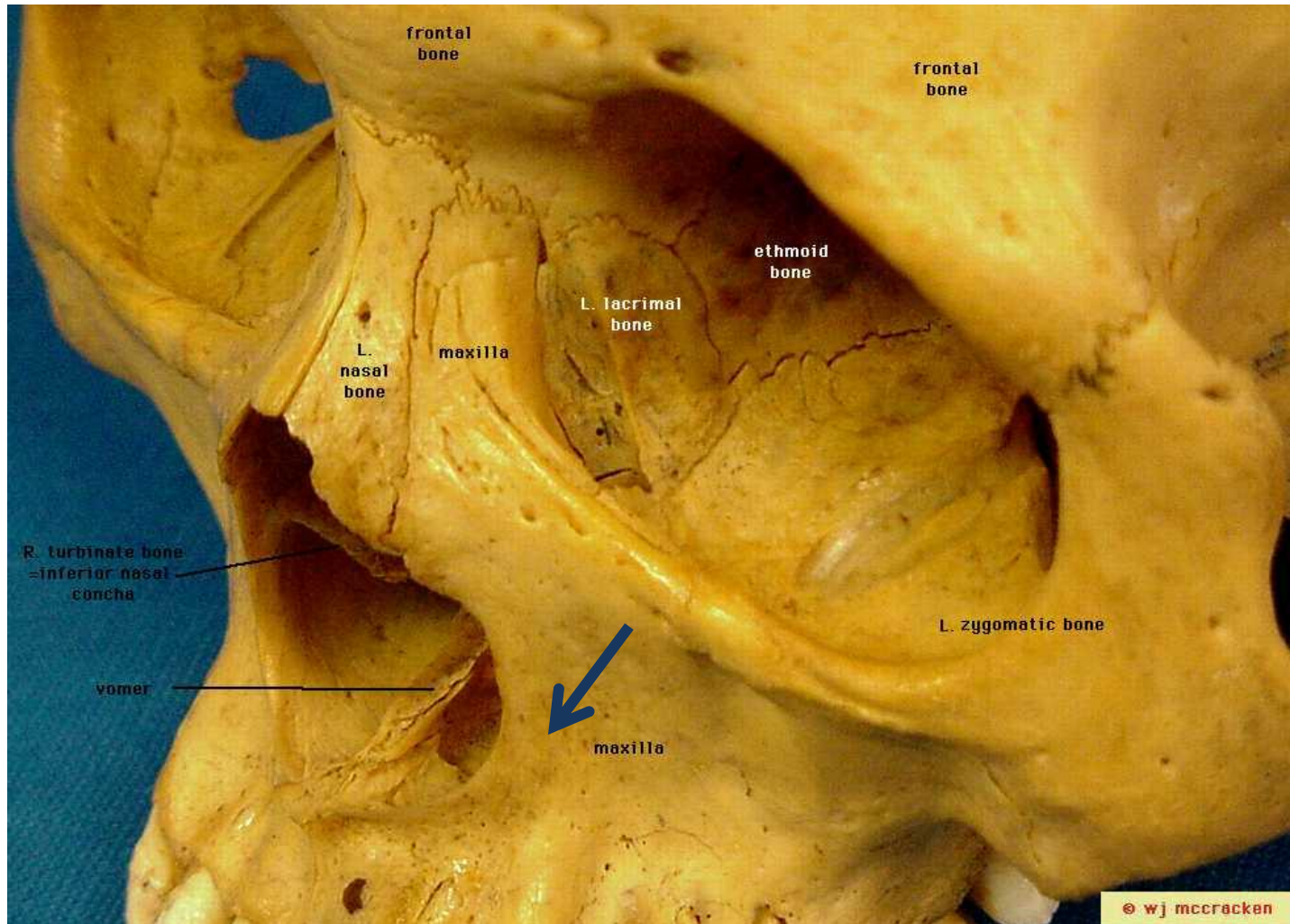

Maxillae

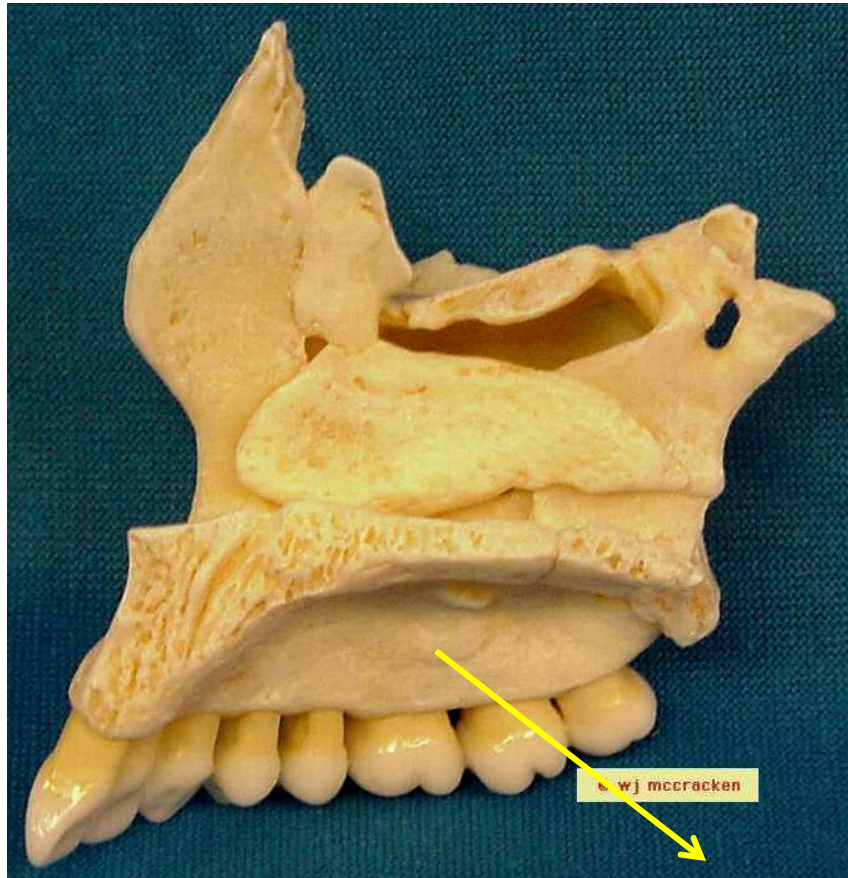

Palatine process

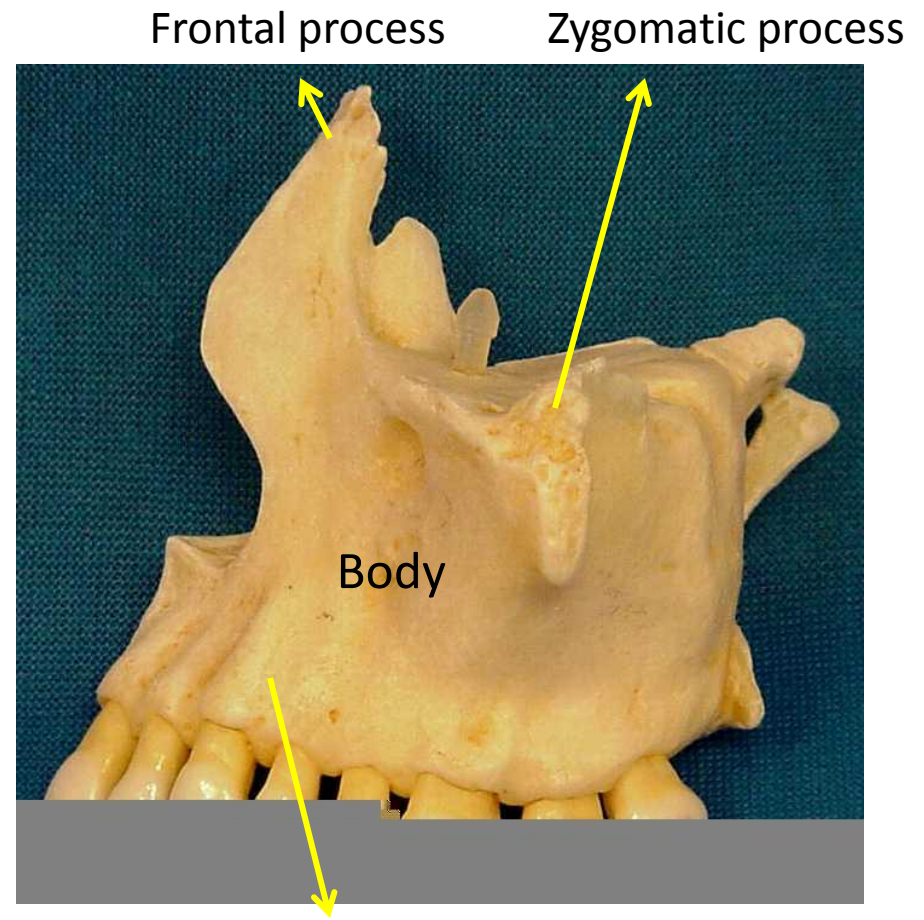

Alveolar process

Submentovertical view

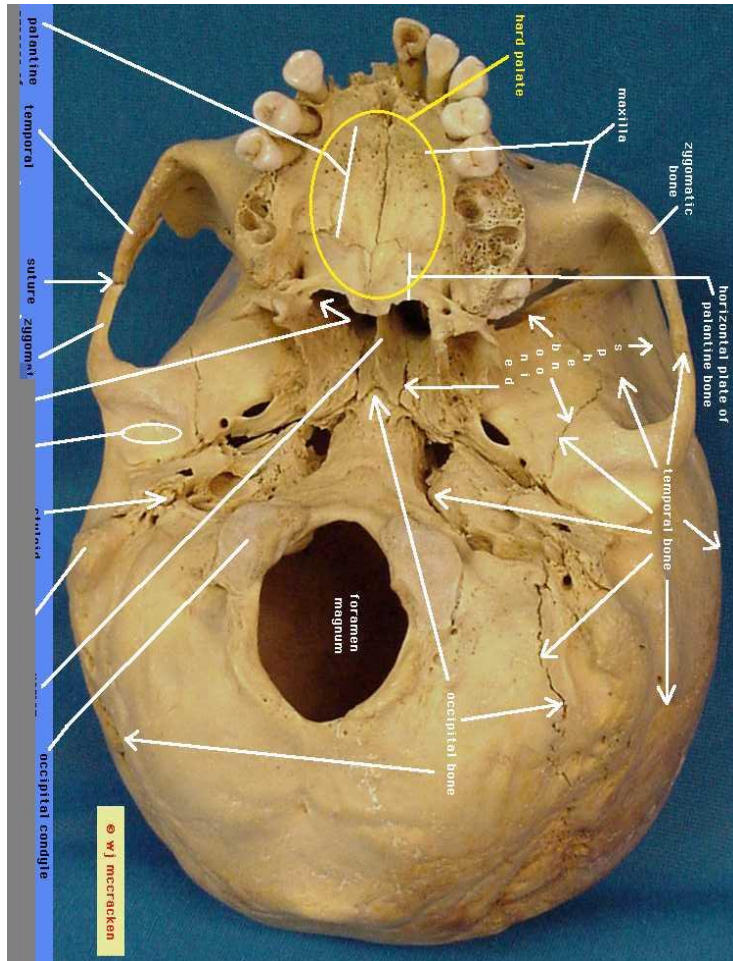

Palatine process of maxilla



Caldwell view

PA with angle

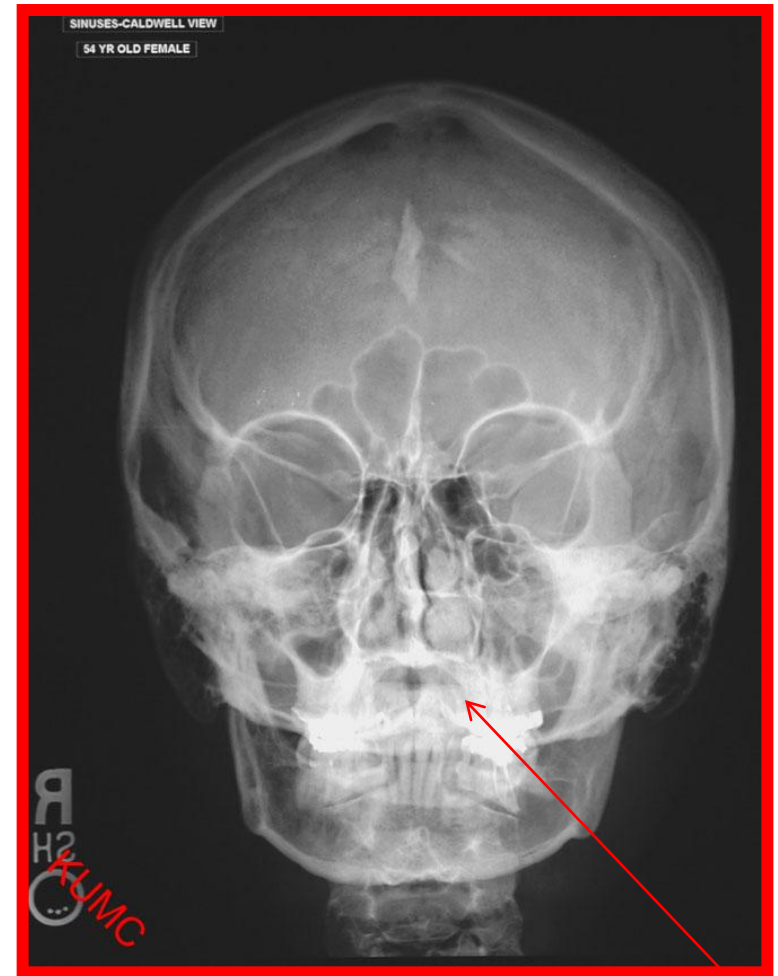
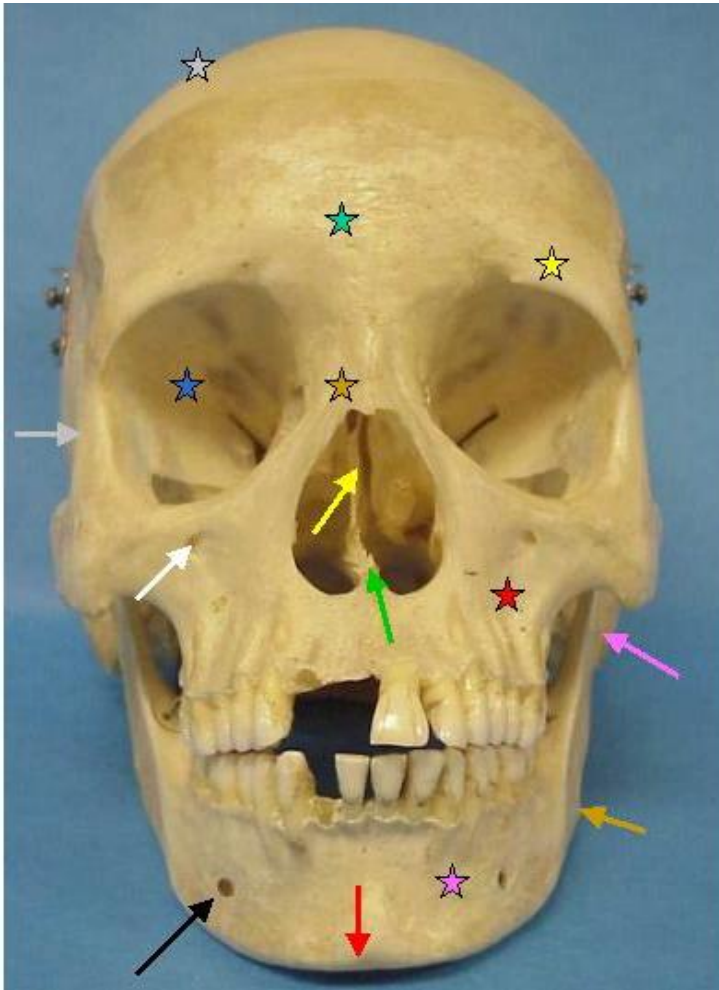

Alveolar process of maxilla

Lateral

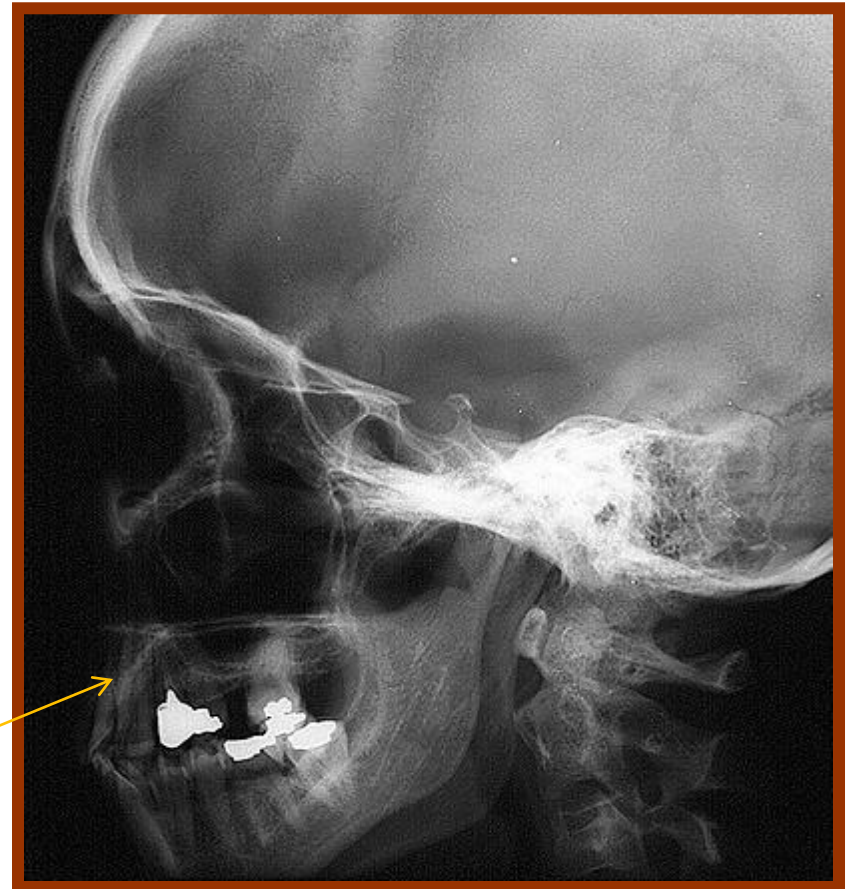
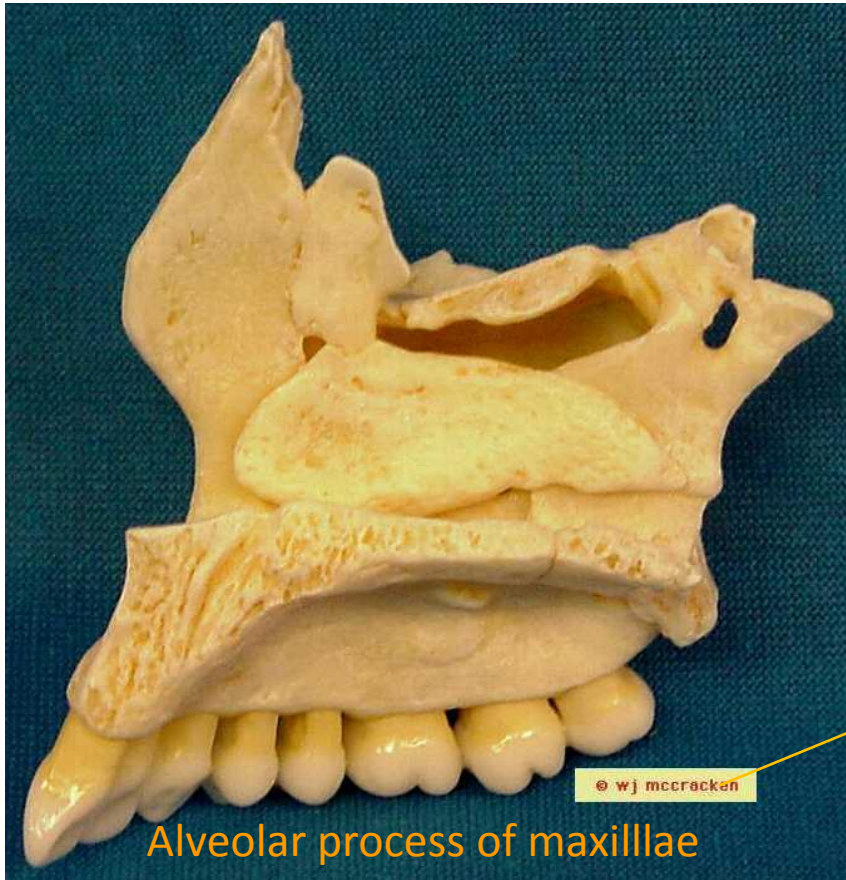

Palatine Bones

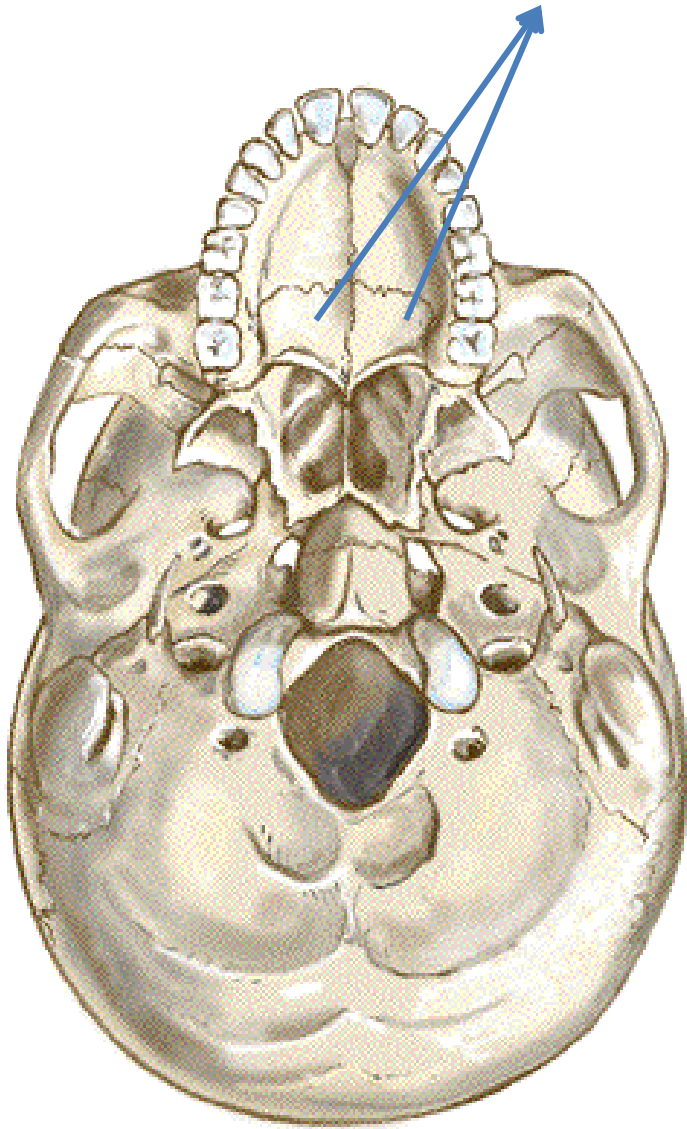

Palatine Bones

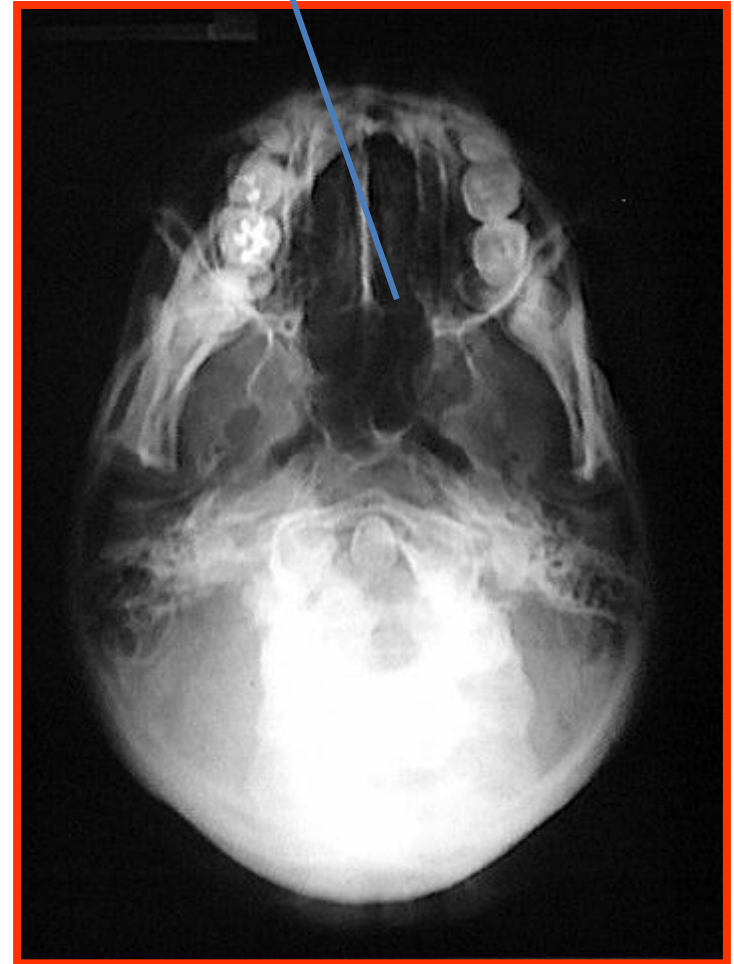
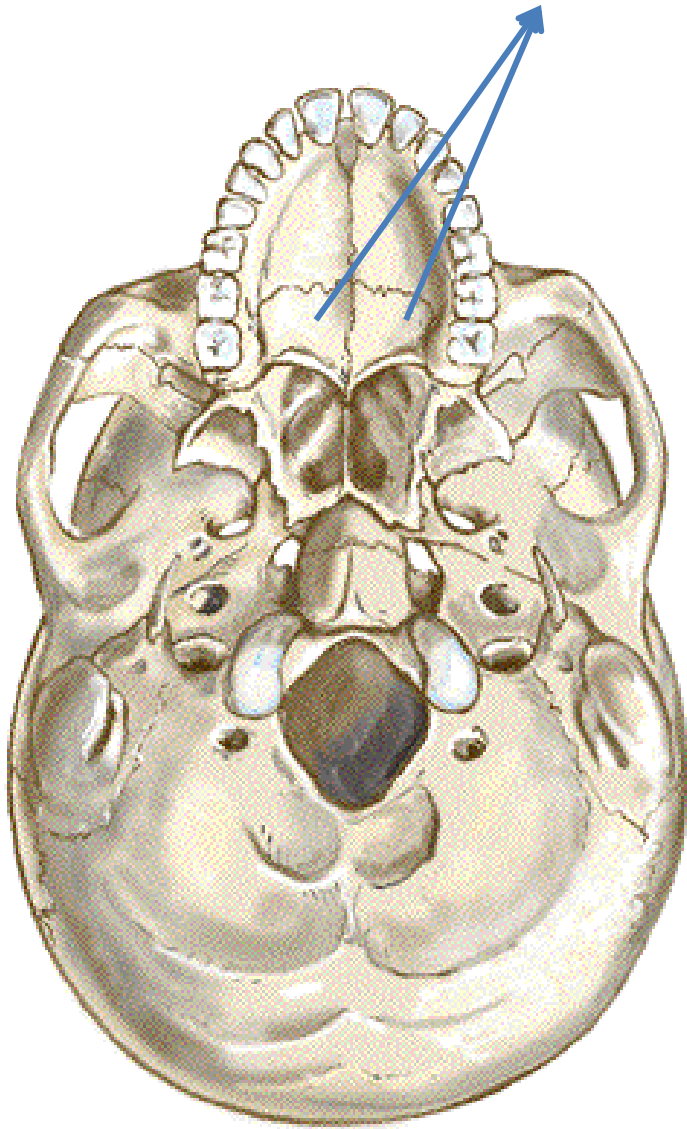

Zygomatic bone

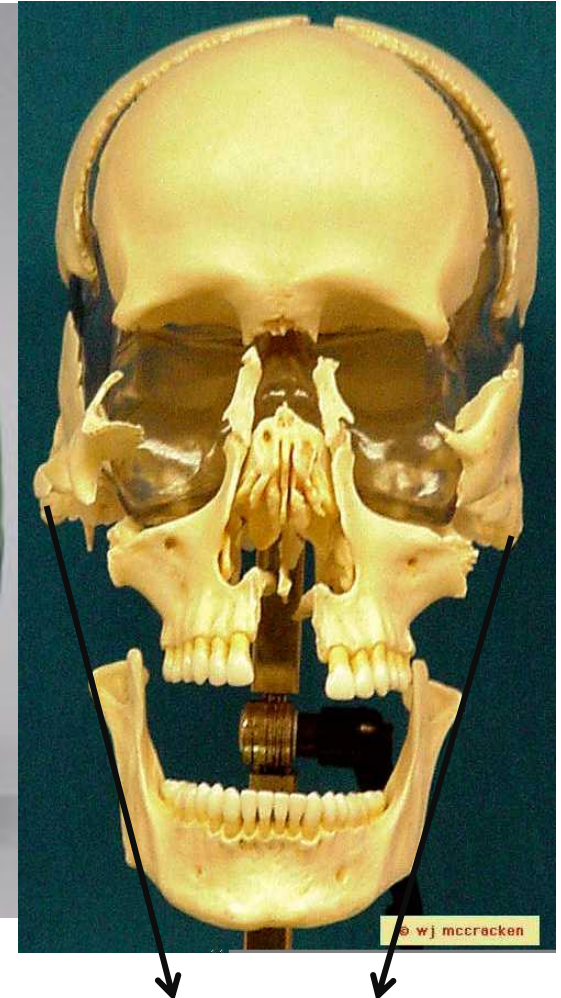

waters view



Frontal process of zygomatic

Body of zygoma

Temporal process of zygomatic bone

Lacrimal

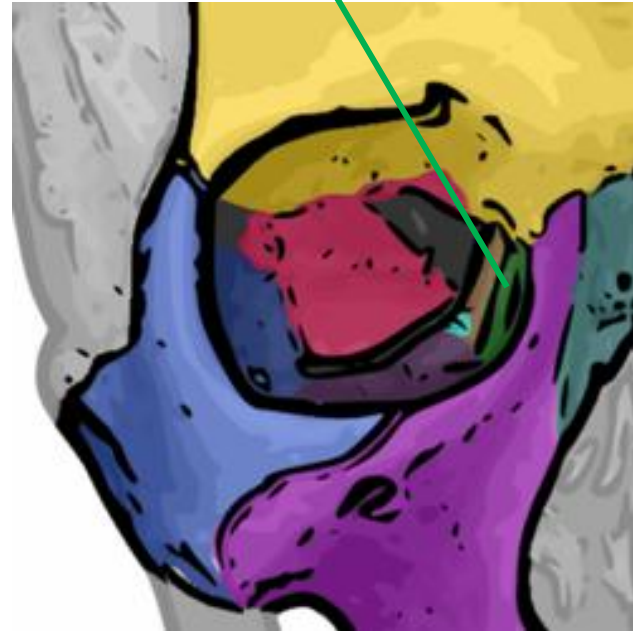
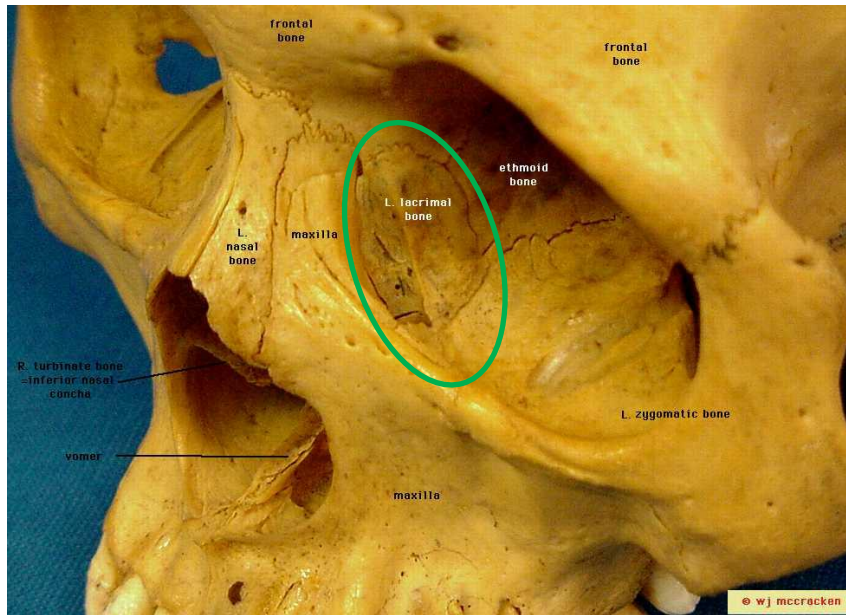

Nasal bone

Nasion

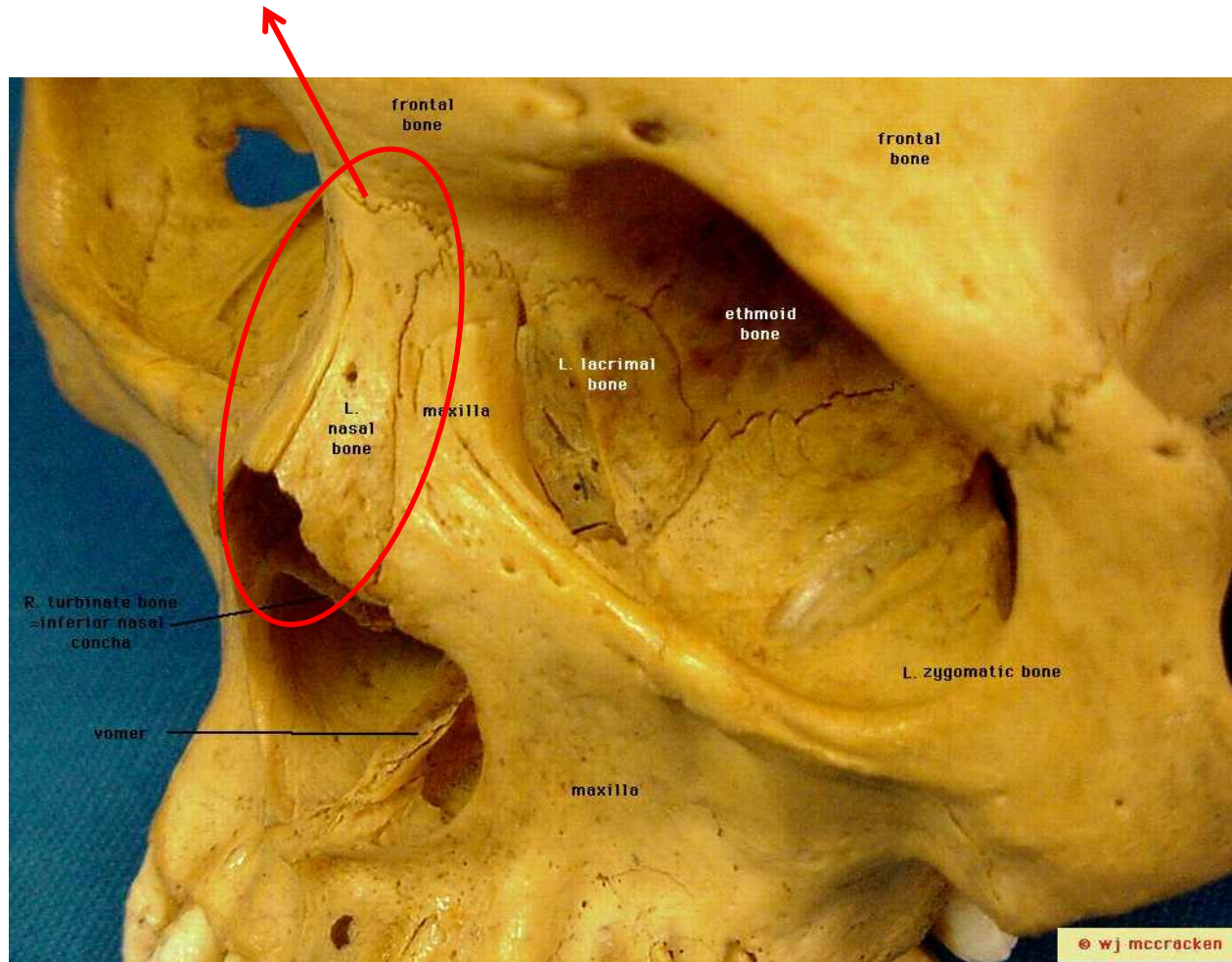

Inferior nasal conchae(turbinates)

Inferior nasal conchae

PA

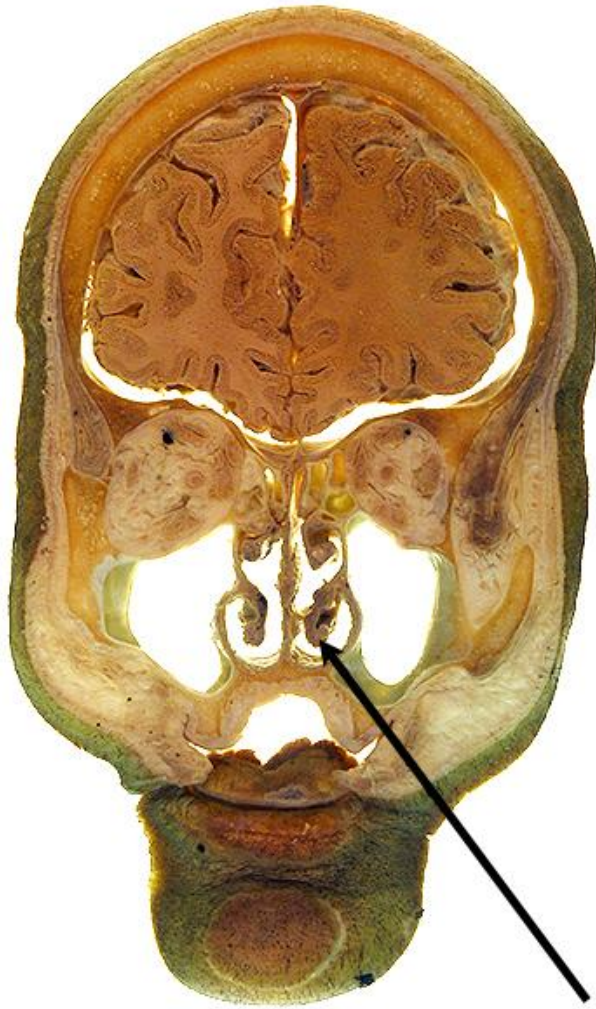

Inferior nasal conche

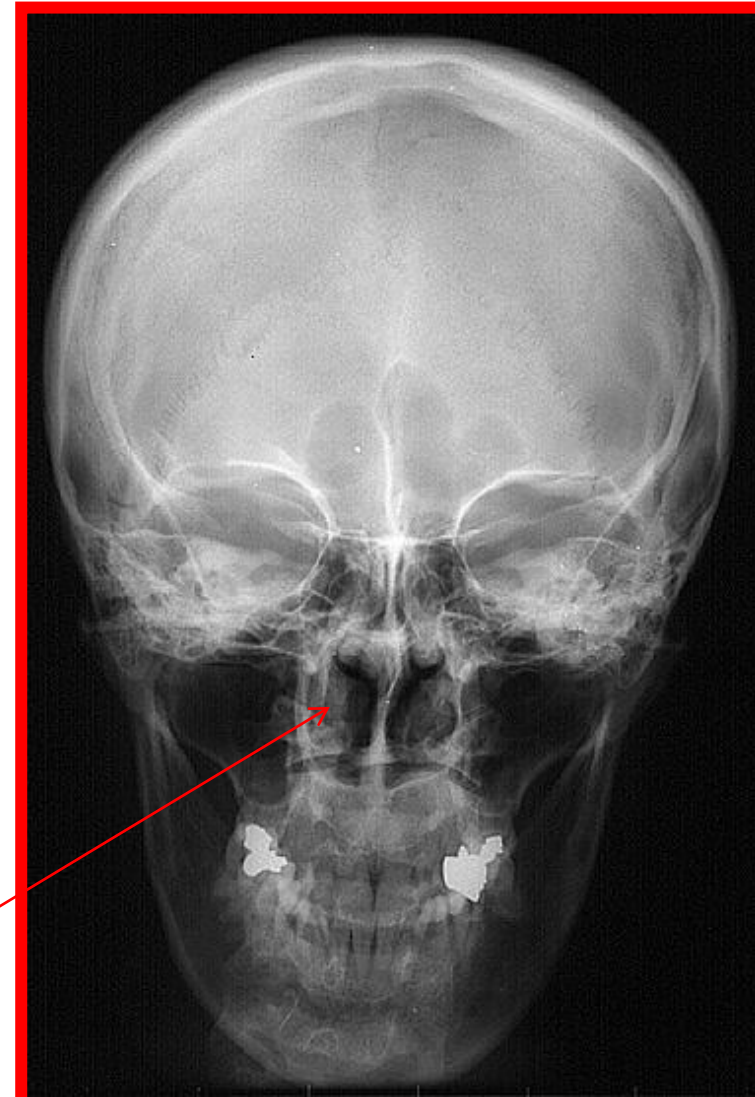

Vomer

Vomer

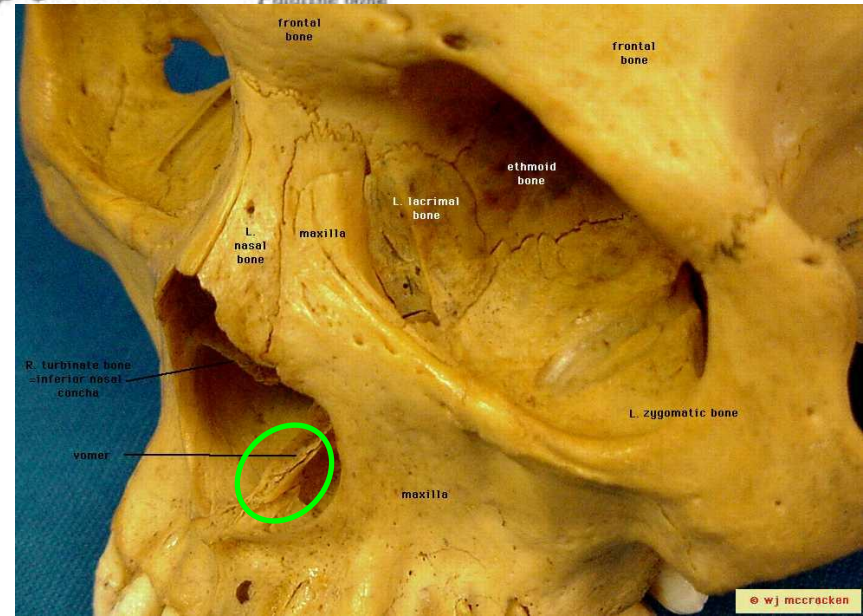
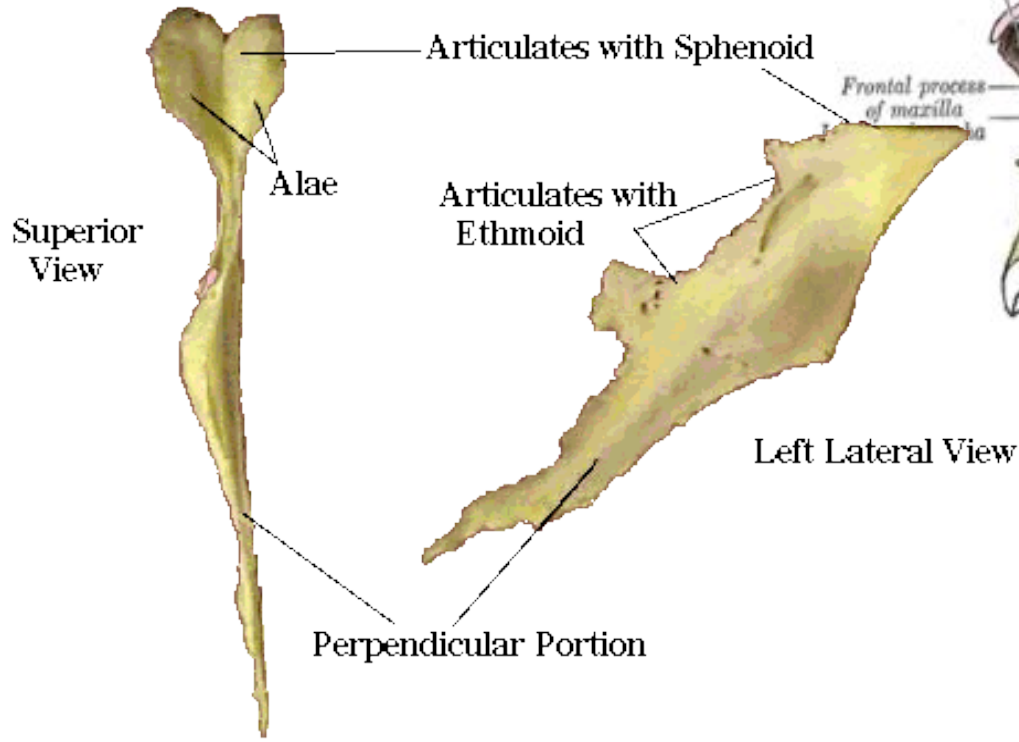
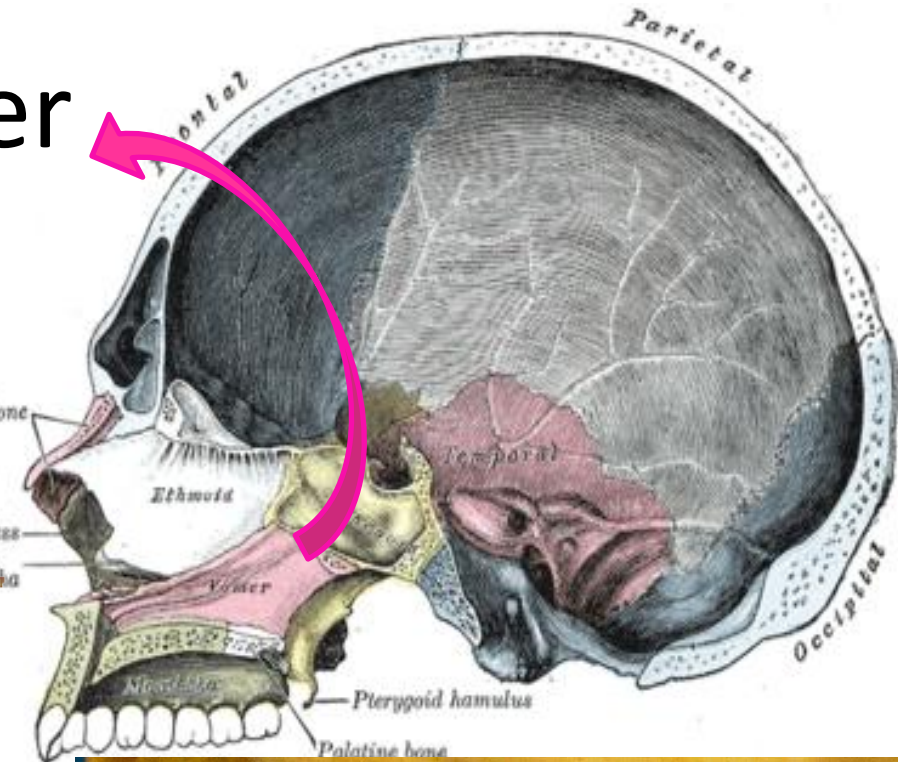

Submentovertical view



Vomer

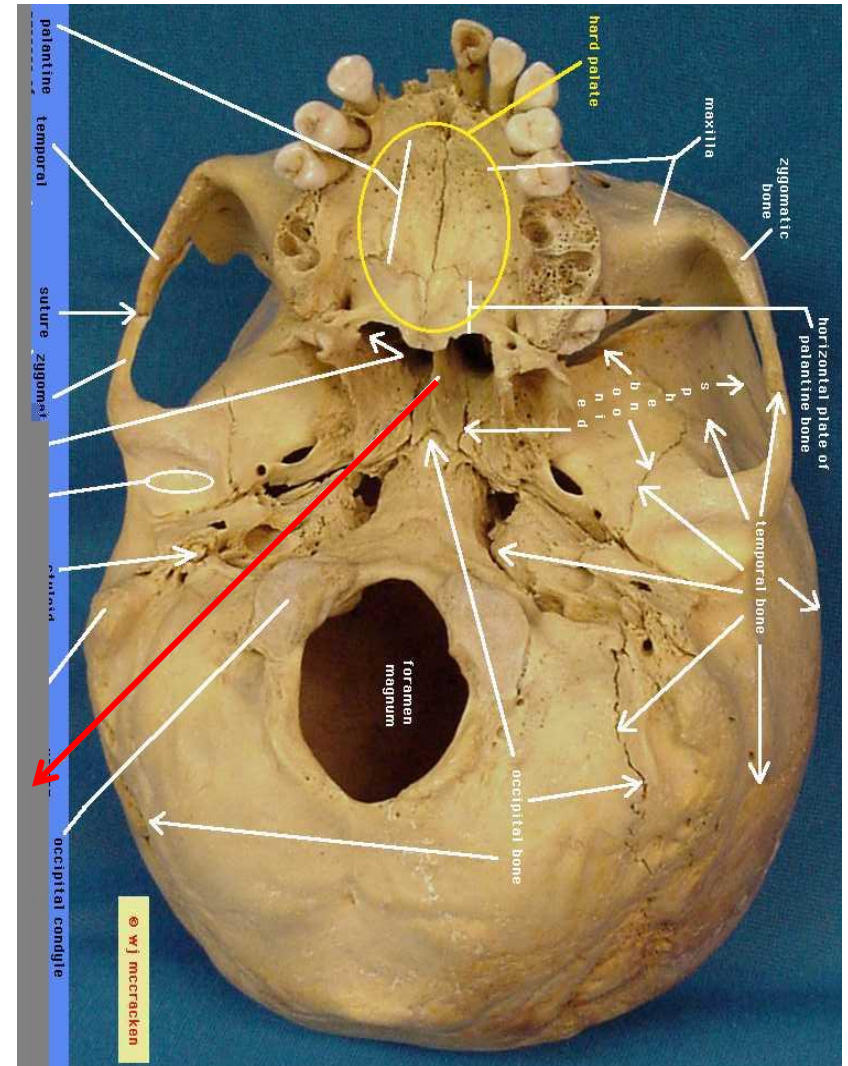

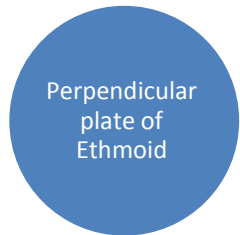

PA

Caldwell view
PA with angle

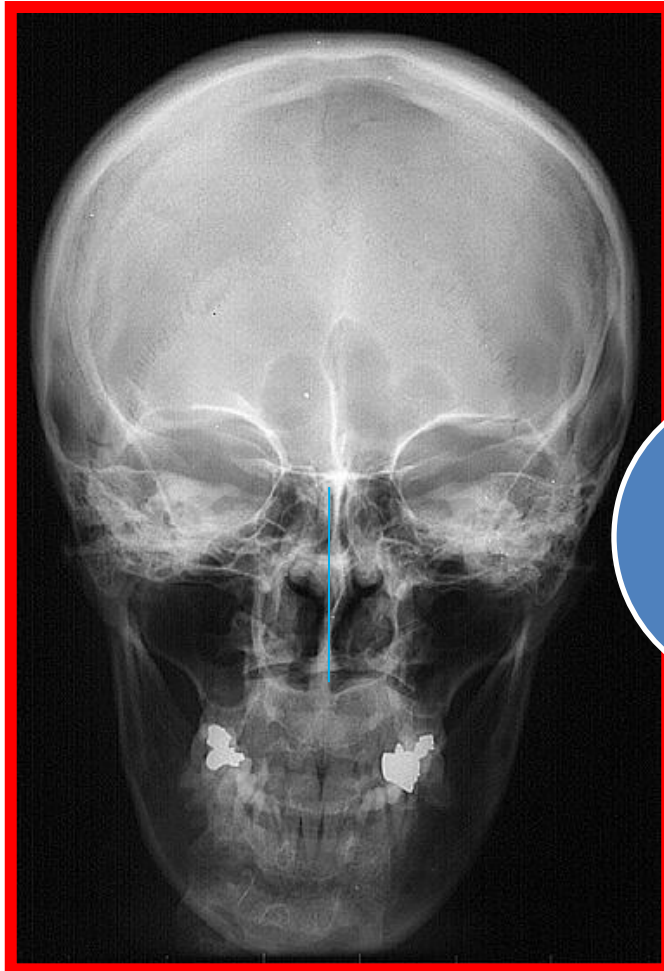

nasal
septum

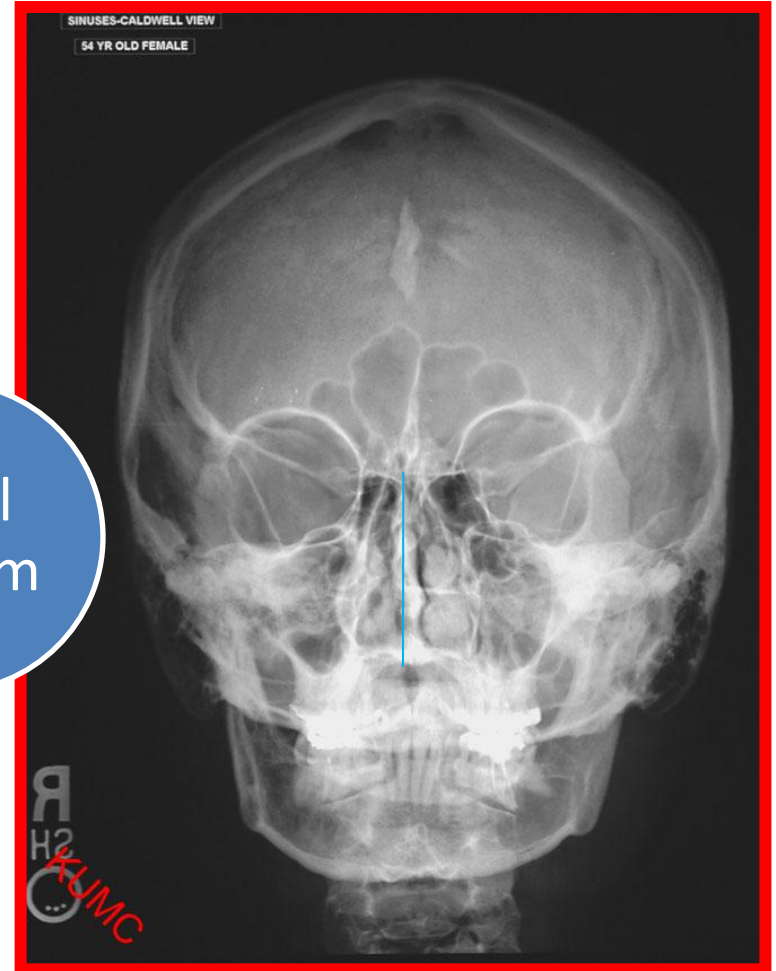

Mandible

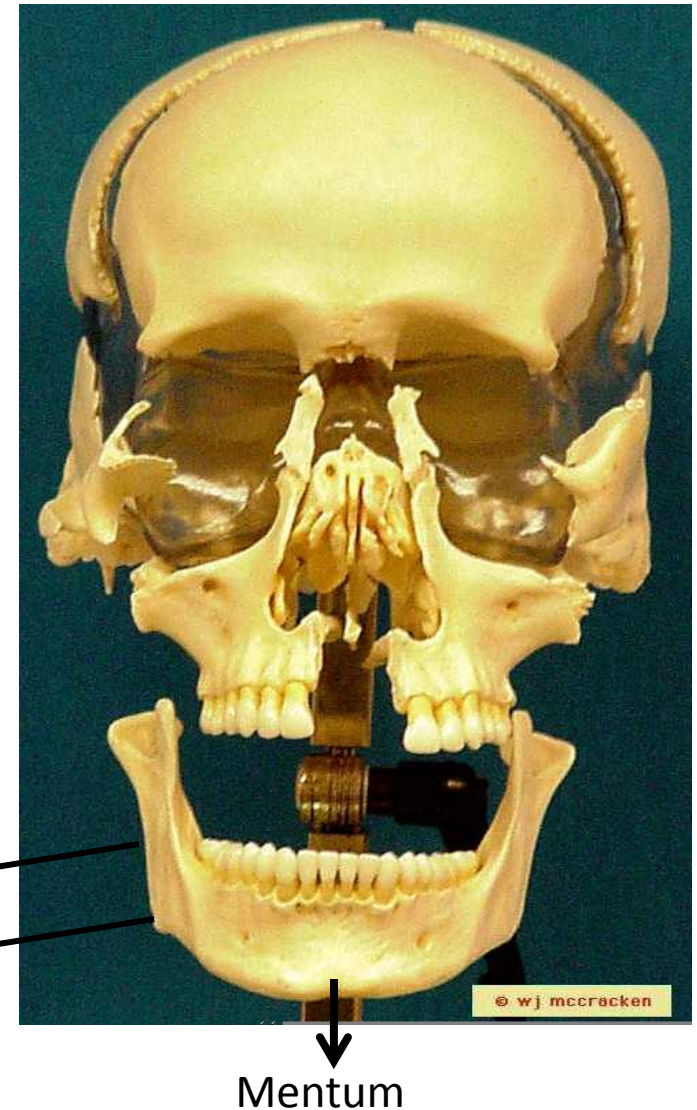
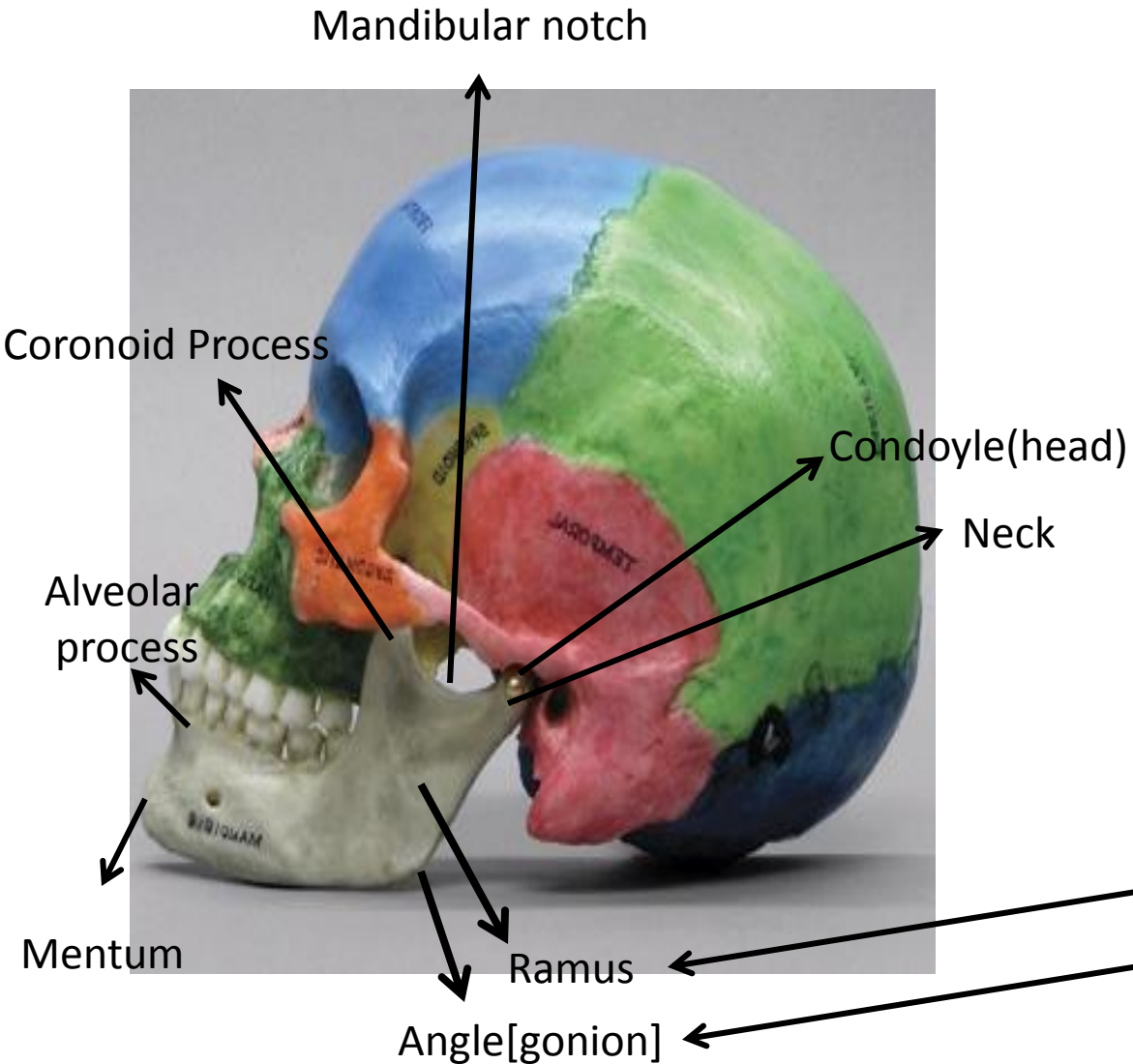

Mandible

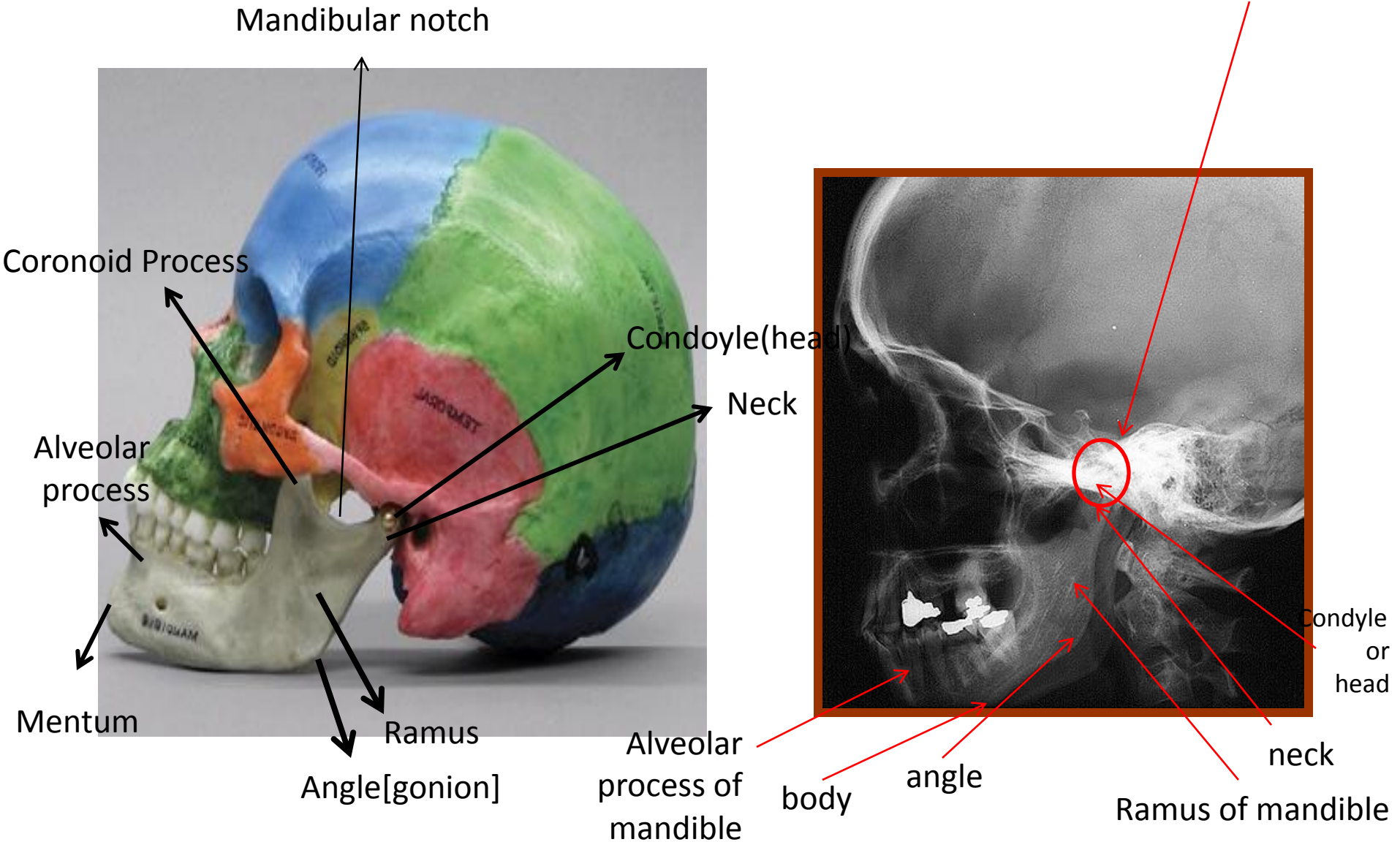

Caldwell view PA with angle

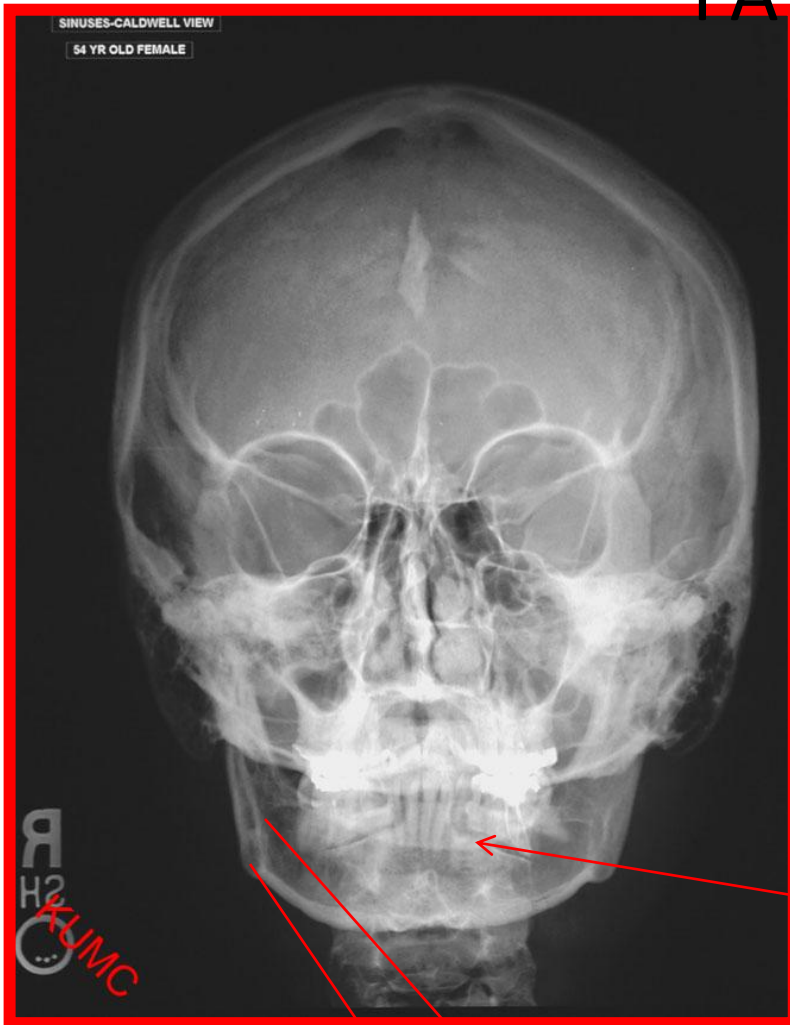

Alveolar
process of
mandible

Ramus

Angle[gonion]

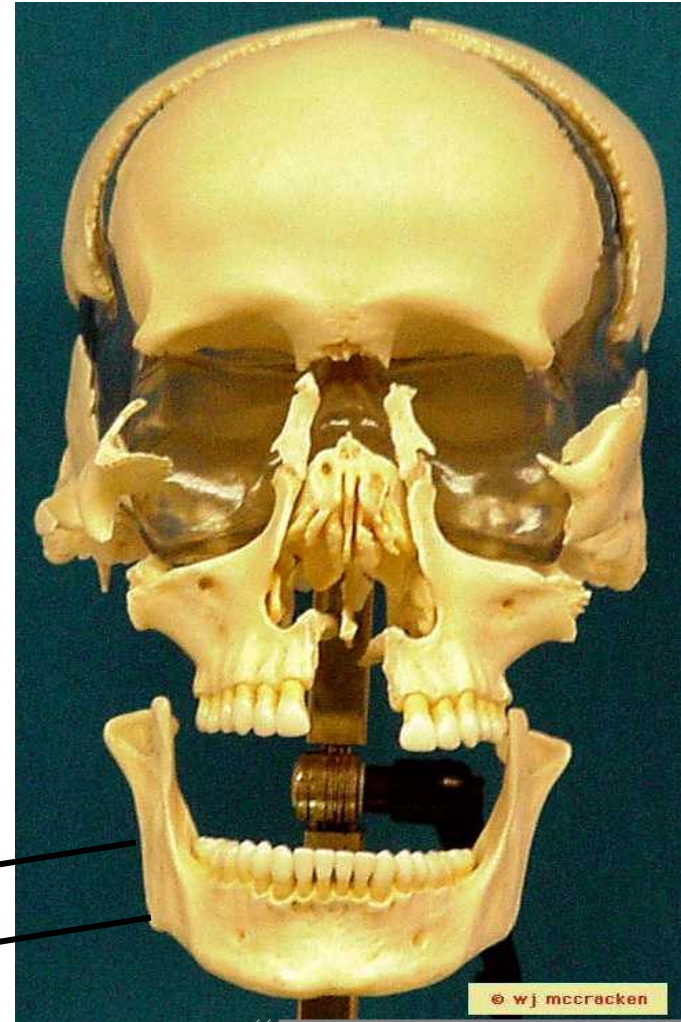

Submentovertical view

Ramus

Mandibular
condyle (head)



Sinuses

Copyright © The McGraw-Hill Companies, Inc. Permission required for reproduction or display.

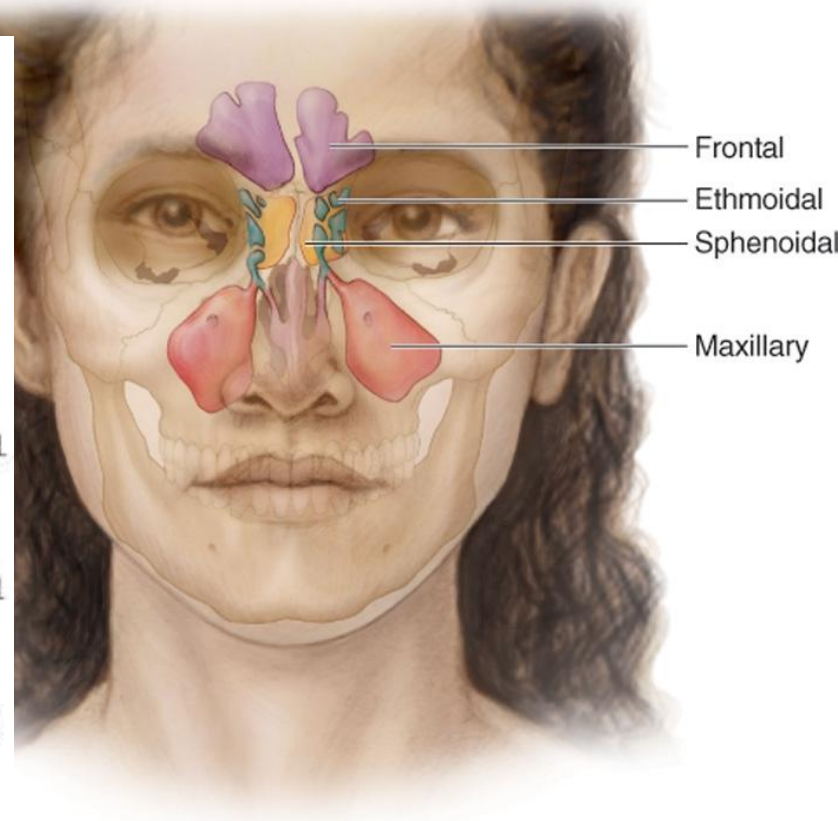
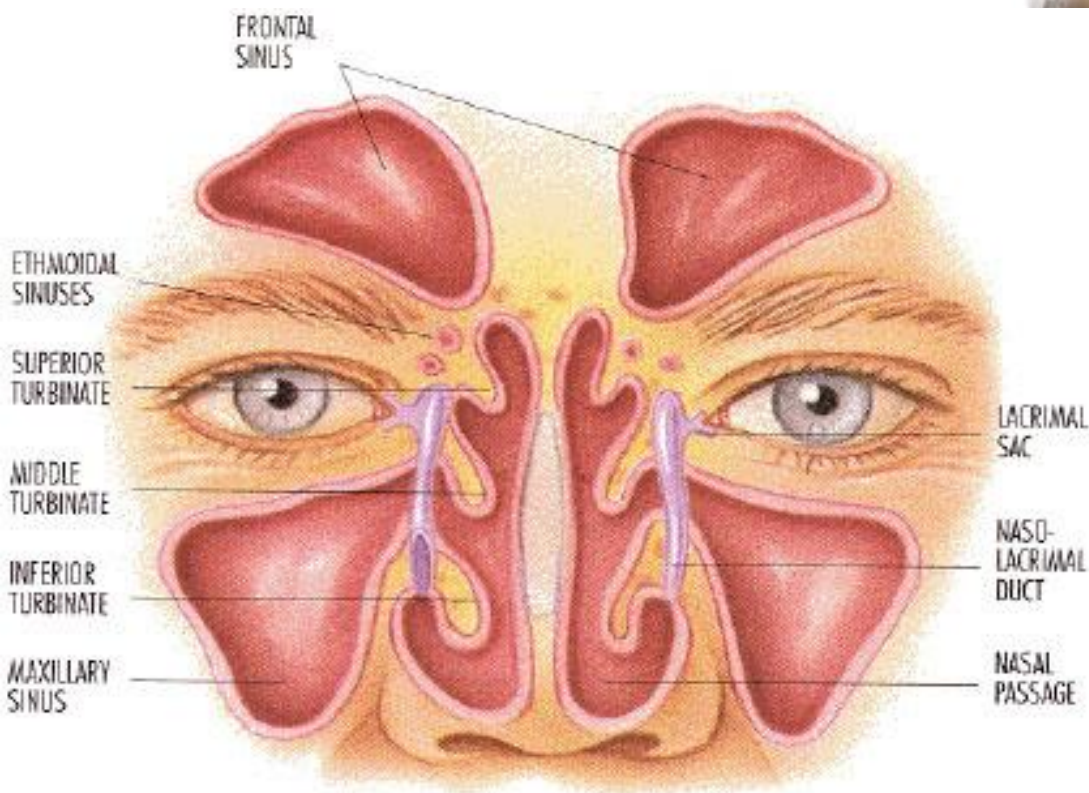

Lateral

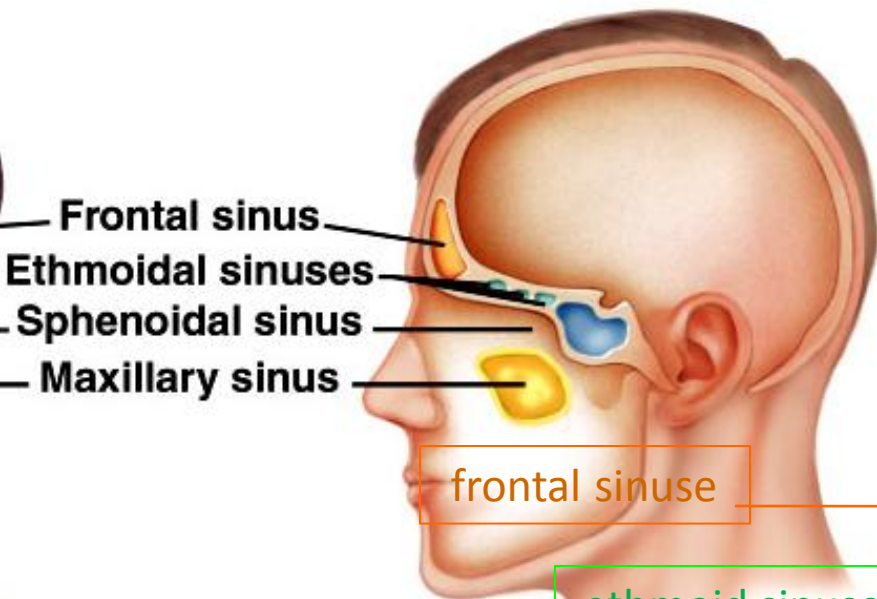

frontal sinuse

ethmoid sinuse

Sphenoid sinuse

Maxillary sinuse

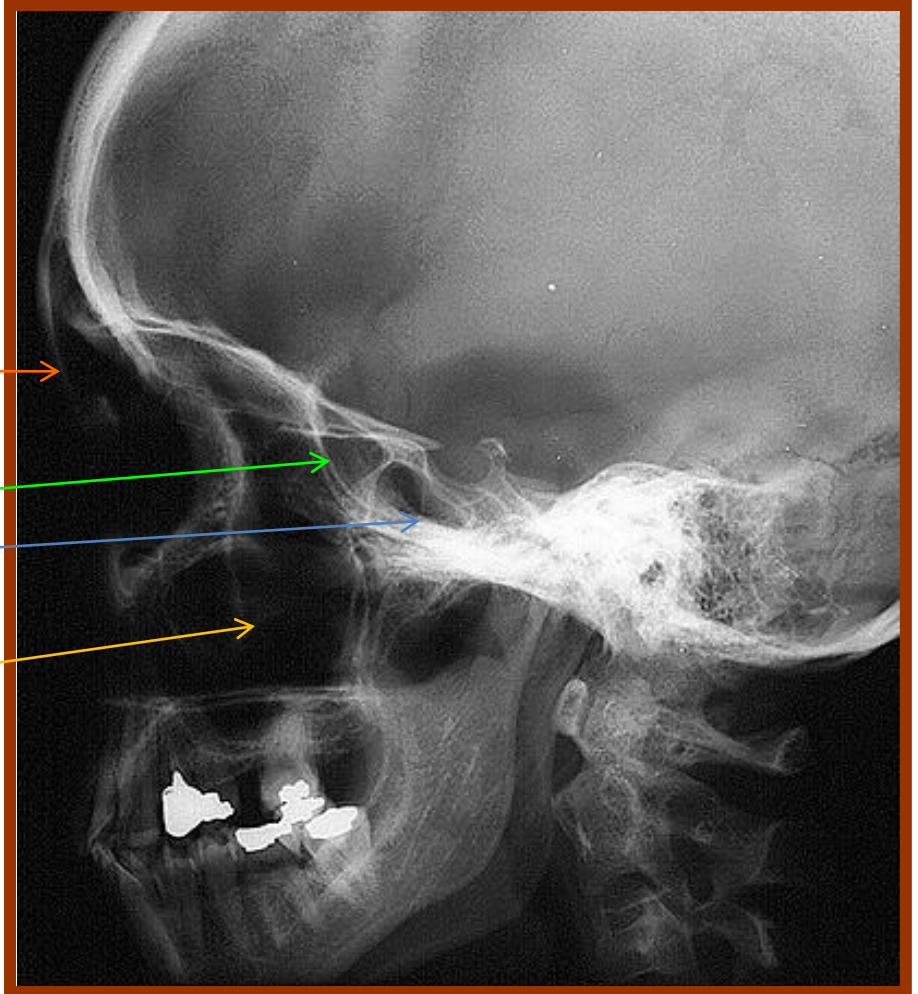

Review

Lateral sinuses

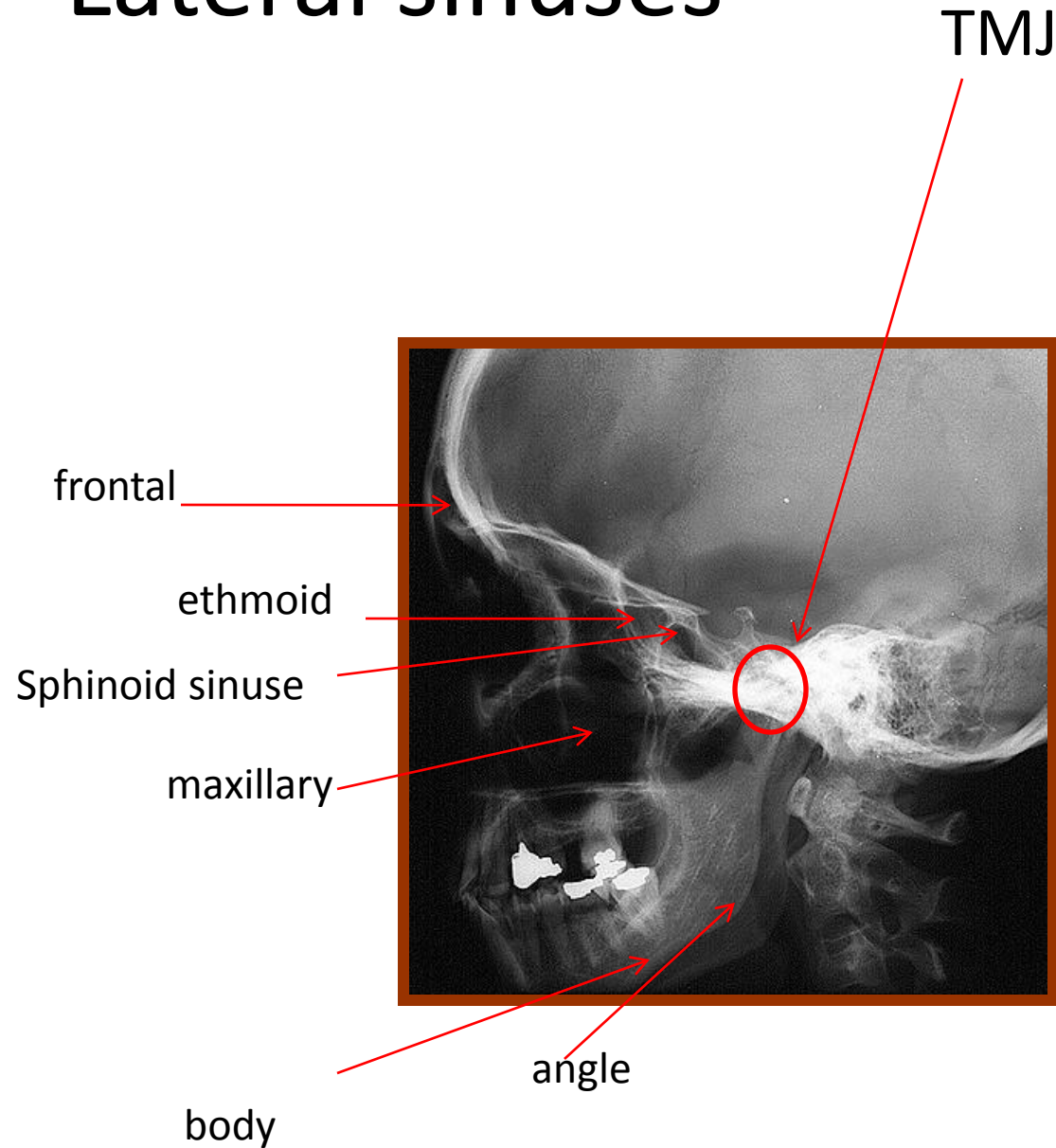

Sinuses waters view

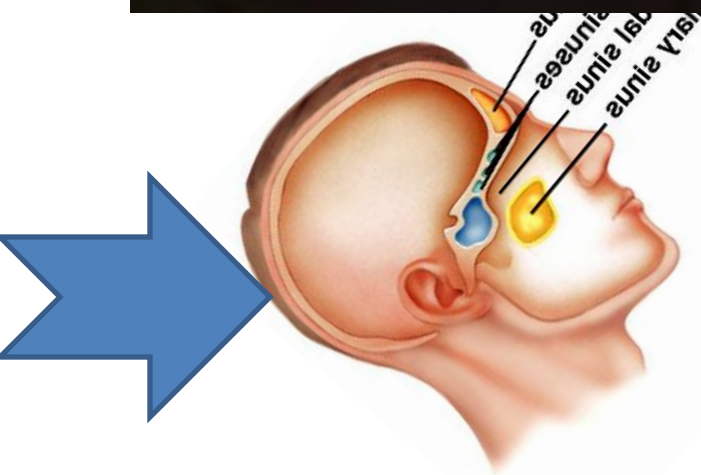

Mastoid air cells

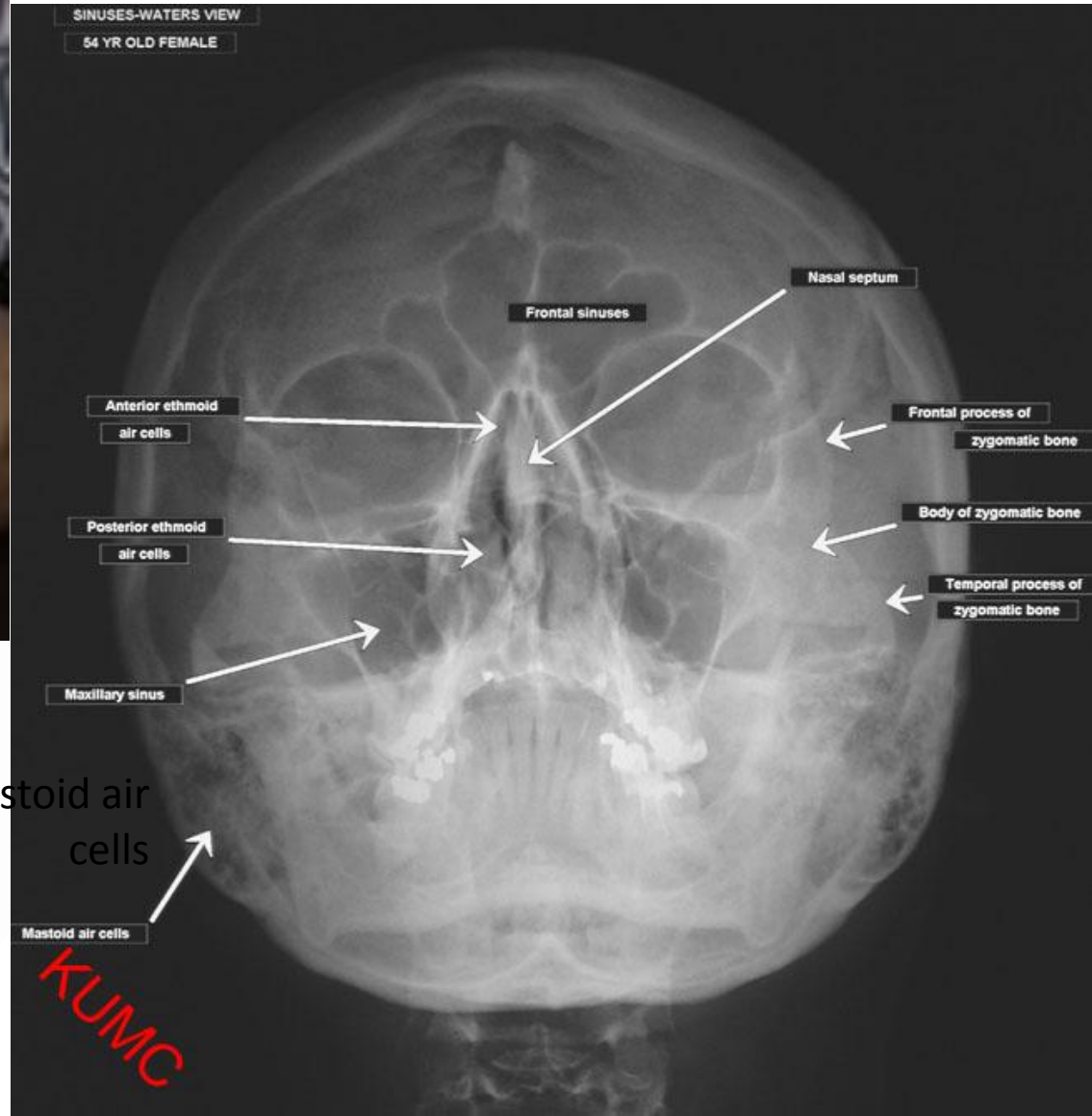

Waters view facial bones

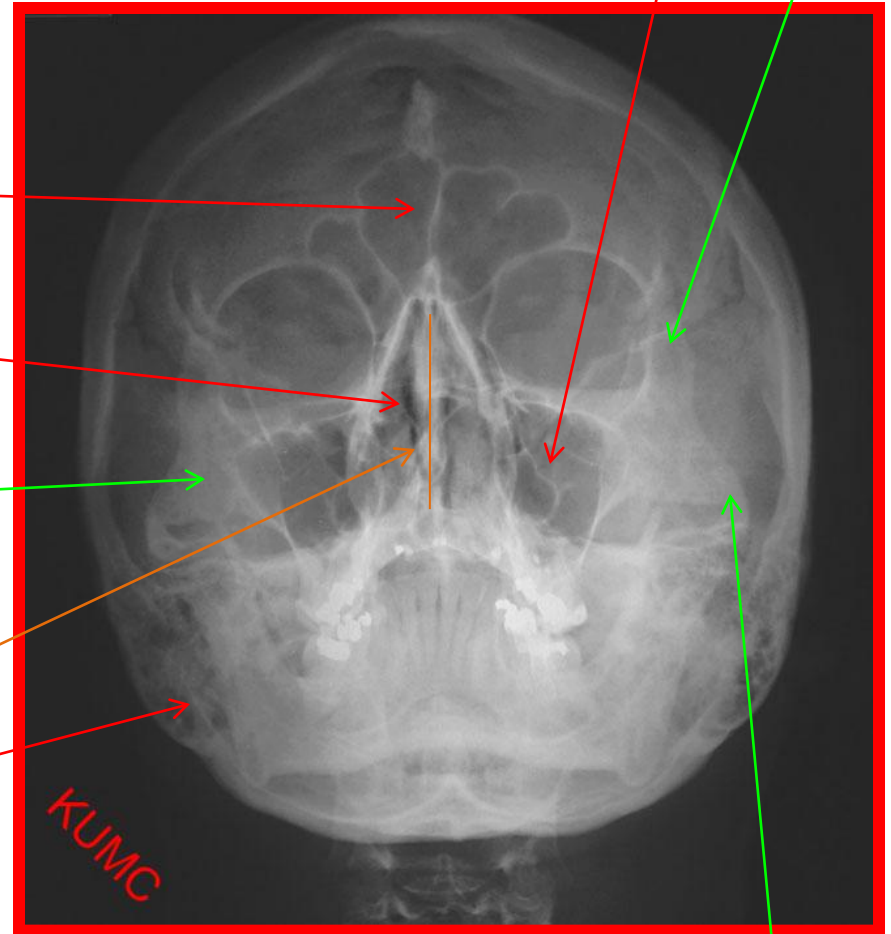
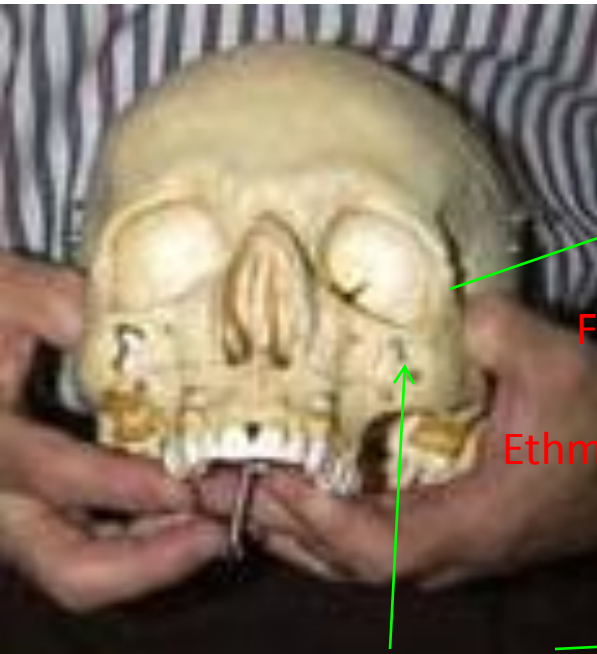

Maxillary sinus

Frontal process of zygomatic

Frontal sinuses

Ethmoid sinus

Body of zygomatic bone

Prependicular plate

vomer

Nasal septum

Mastoid air cells

Temporal process of
zygomatic bone

Waters view OPEN MOUTH (SINUSES)

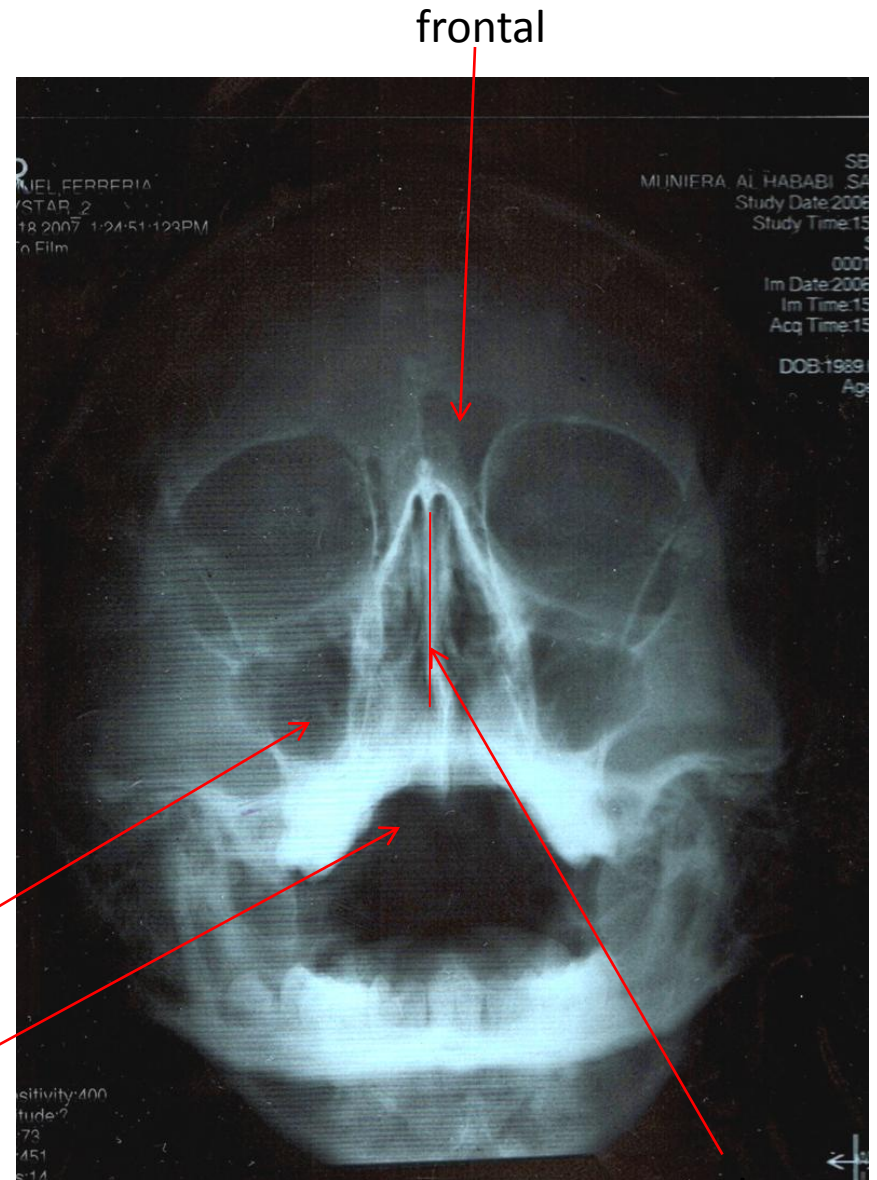
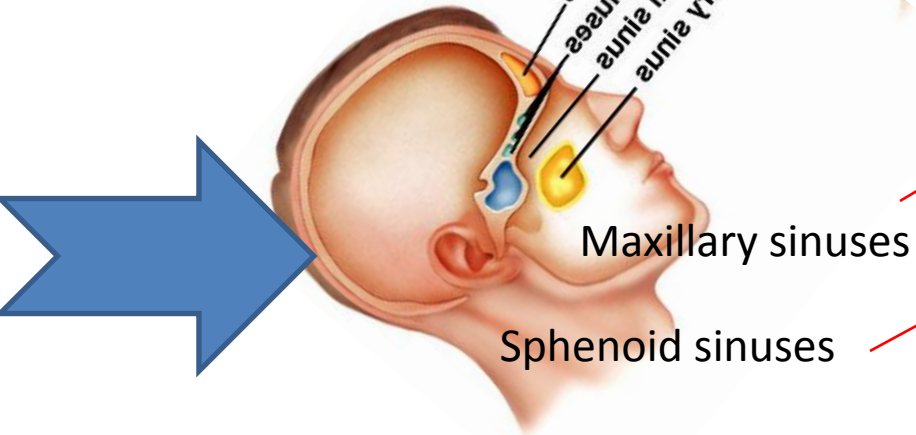

Nasal septum

Submentovertical view

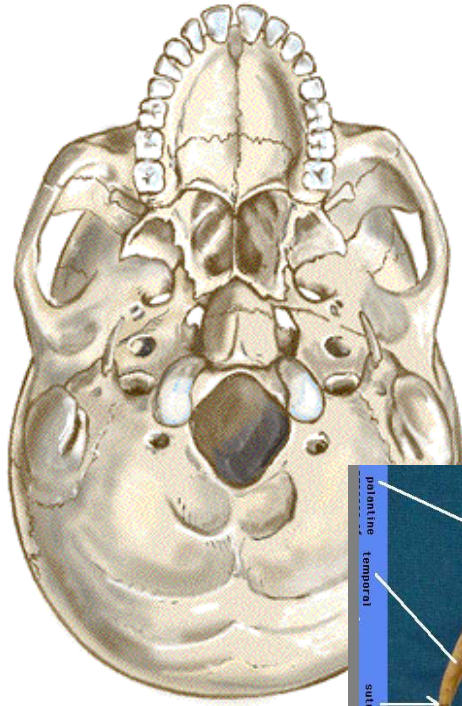

Ramus

Mandibular
condyle (head)

Hard palate

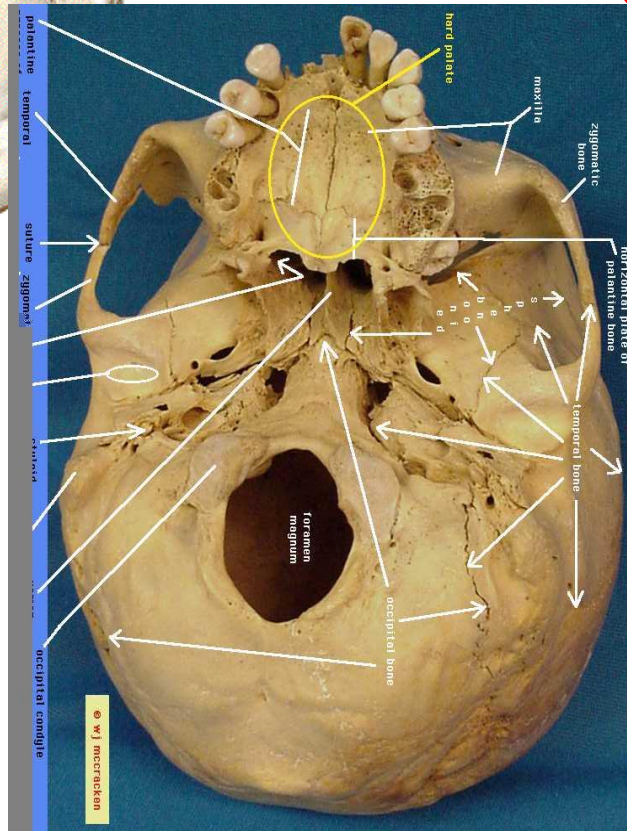

Submentovertical view

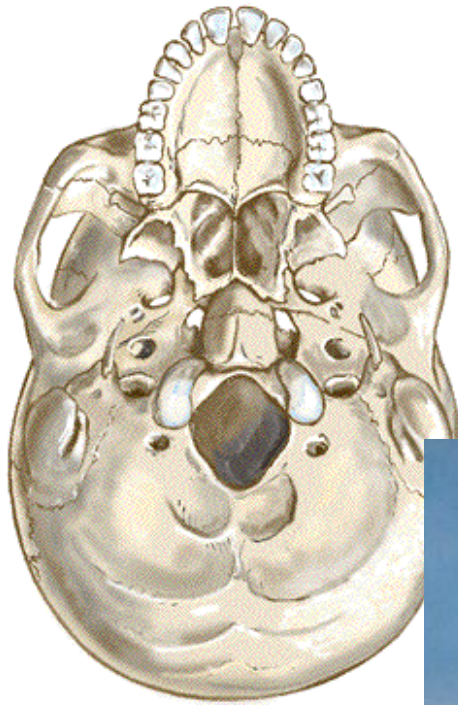

Maxillary sinuse
Foramen ovale

Mandibular
condyle (head)

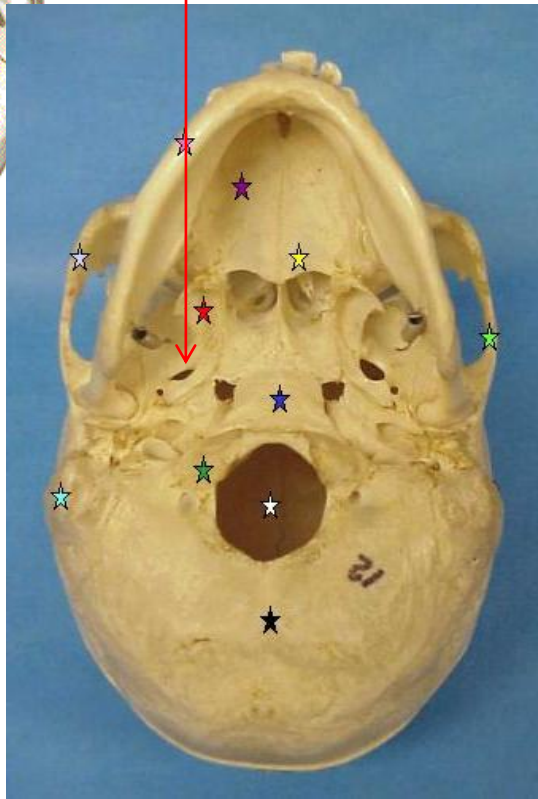

Ethmoid sinuse

Hard palate



vomer

Occipital bone

Sphenoid sinus

Submentovertical view

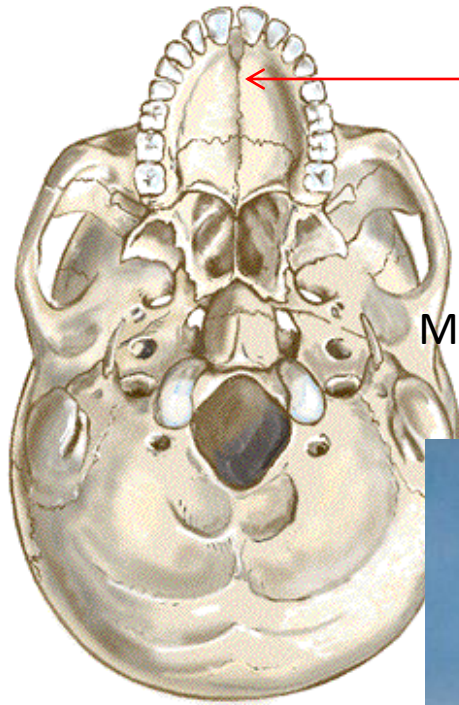

Maxillary sinus

Ramus

Mandibular condyle (head)

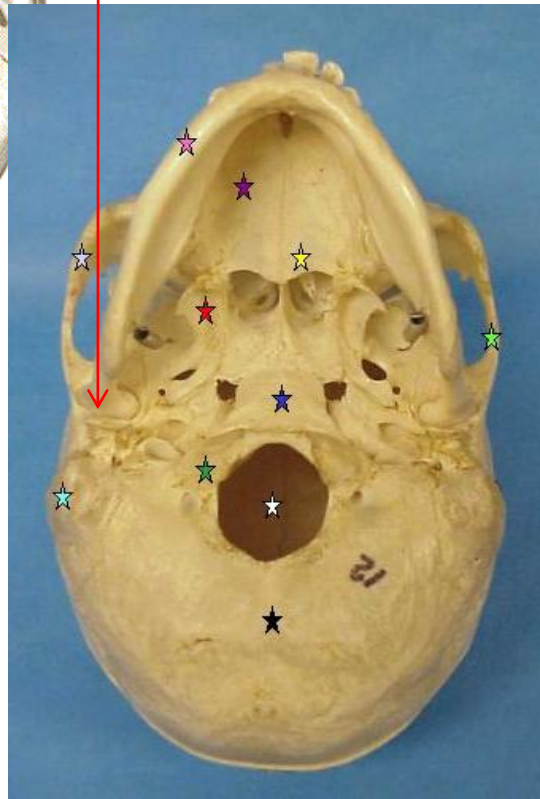

Petrous pyramids of temporal bone

Ethmoid sinus

Hard palate (palatin process of maxilla)

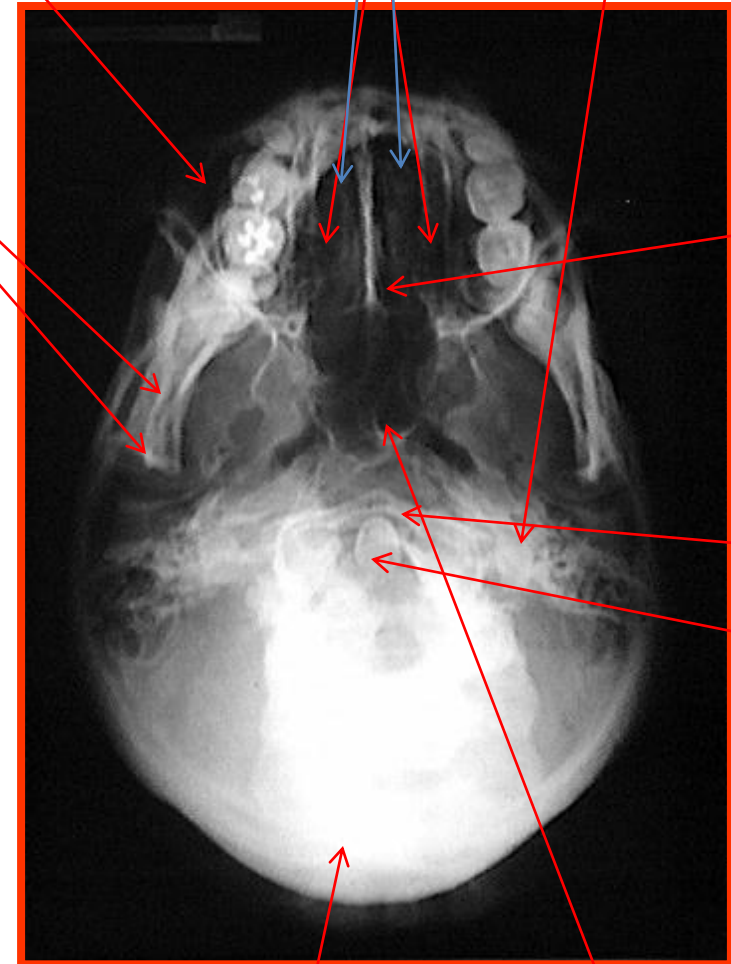

vomer

atlas

Dense

Occipital bone

Sphenoid sinus

THANK YOU