

280 míc

Amal AL-Garawí

part: 2

lab:3

**Division:** Bacillariophyta

**Class:** Bacillariophyceae

**Diatoms**

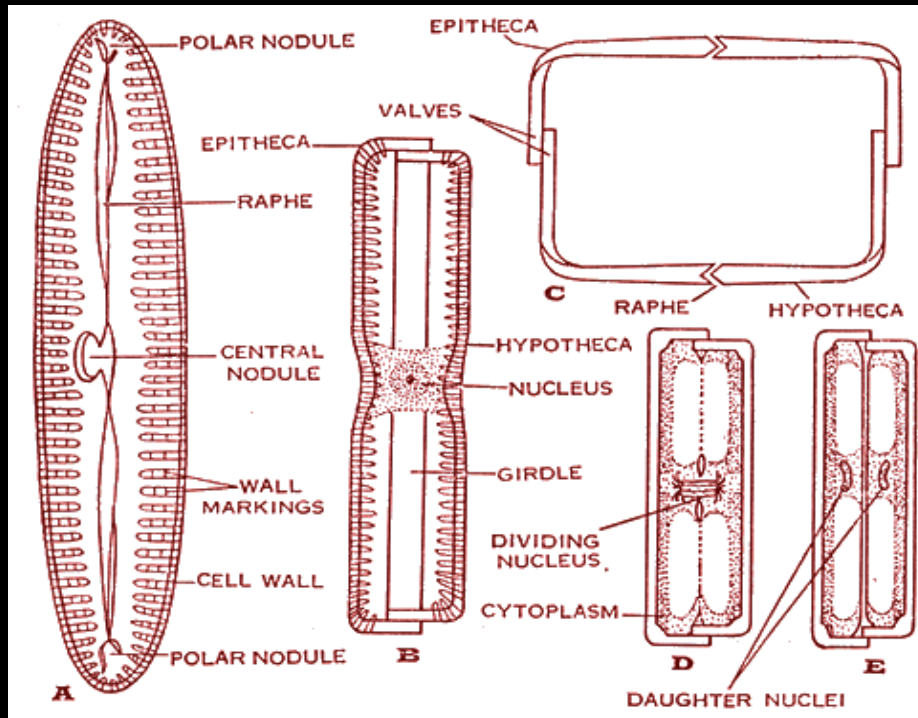

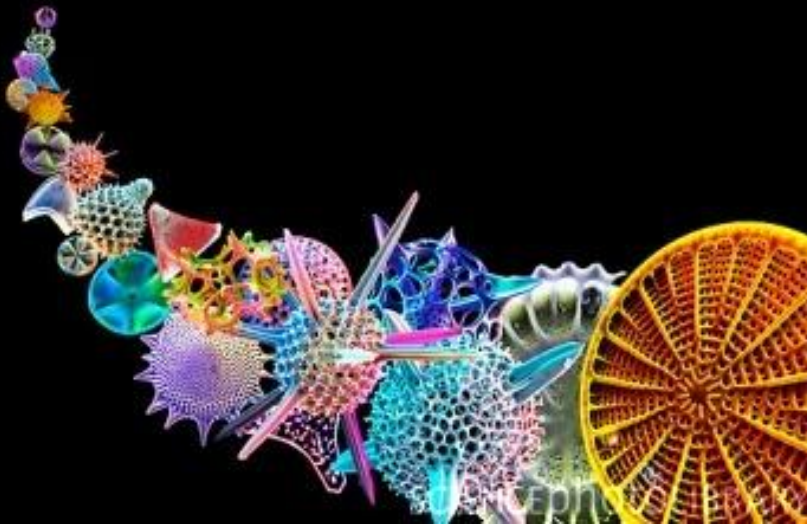
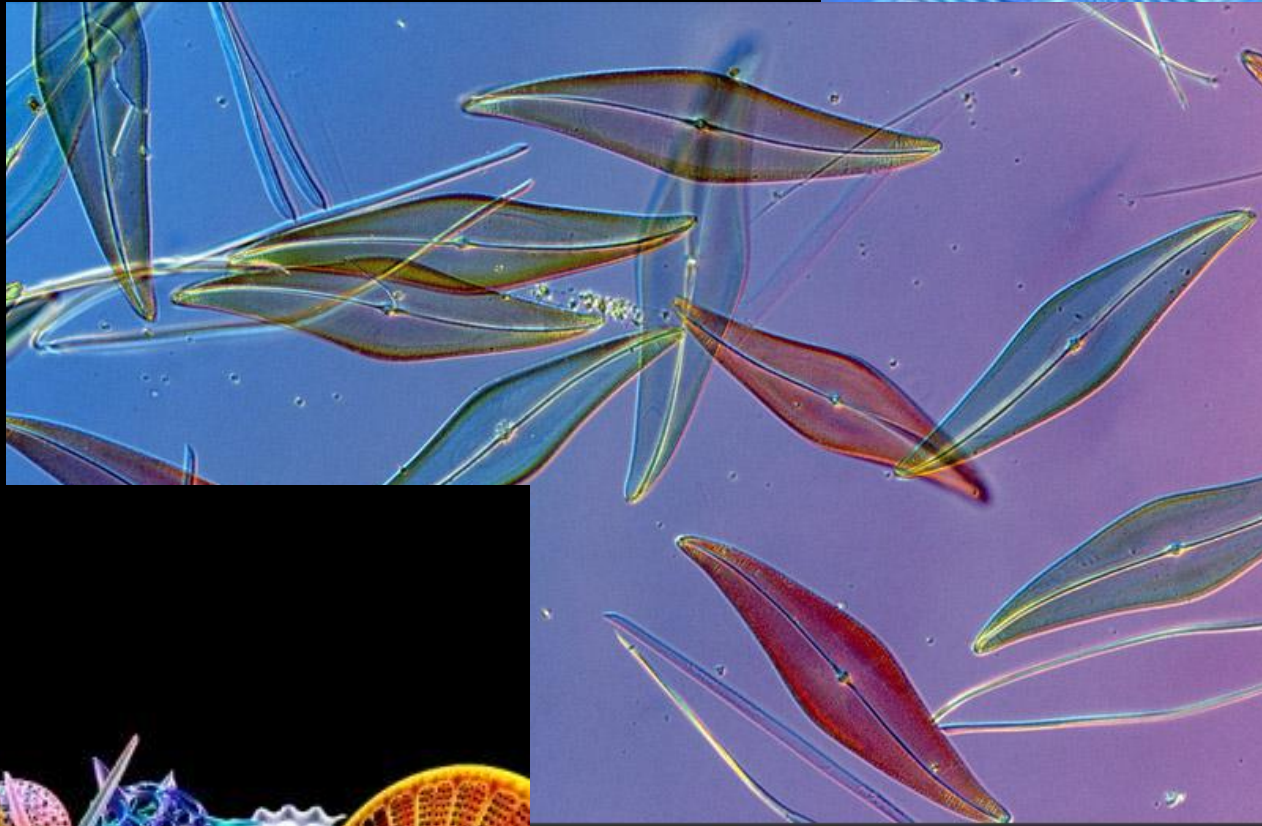
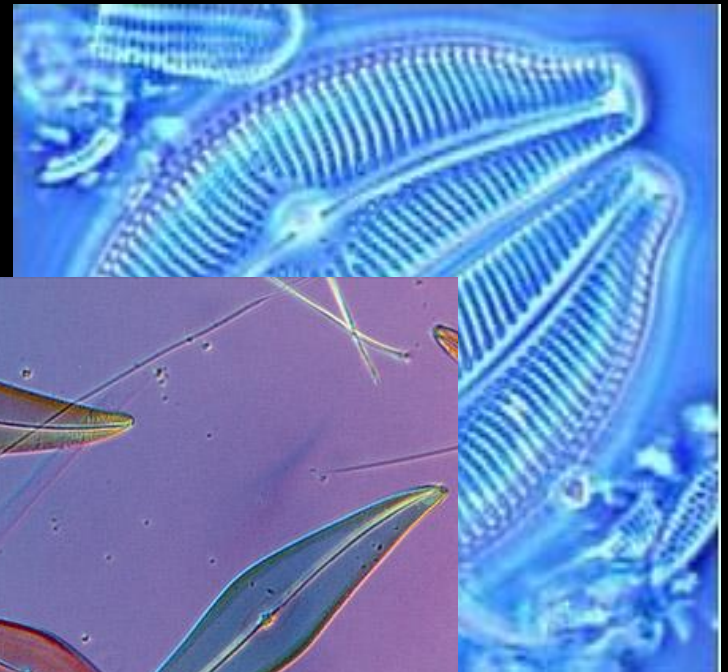



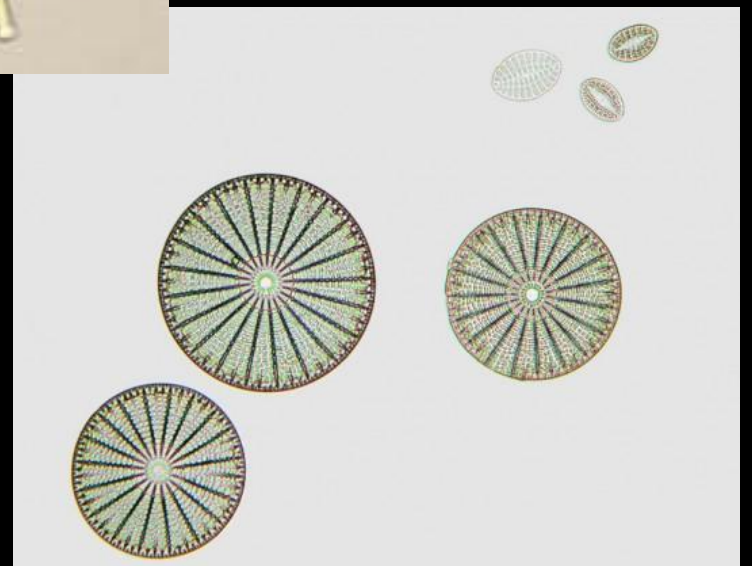
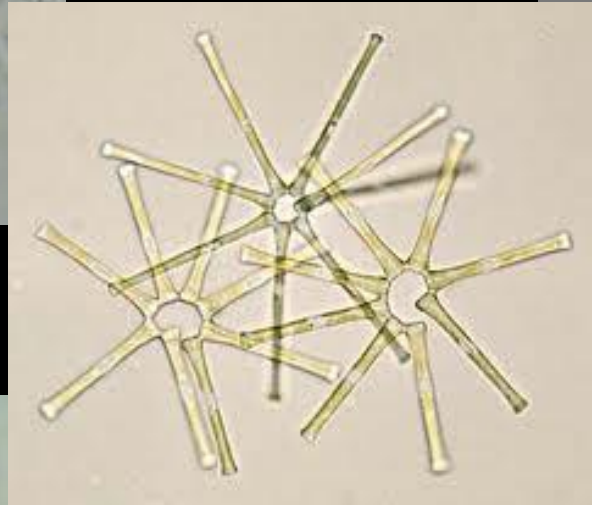

**Division:** Phaeophyta

**Class:** Phaeophyceae

**Order:** Ectocarpales

**Family:** Ectocarpaceae

**Ectocarpus**

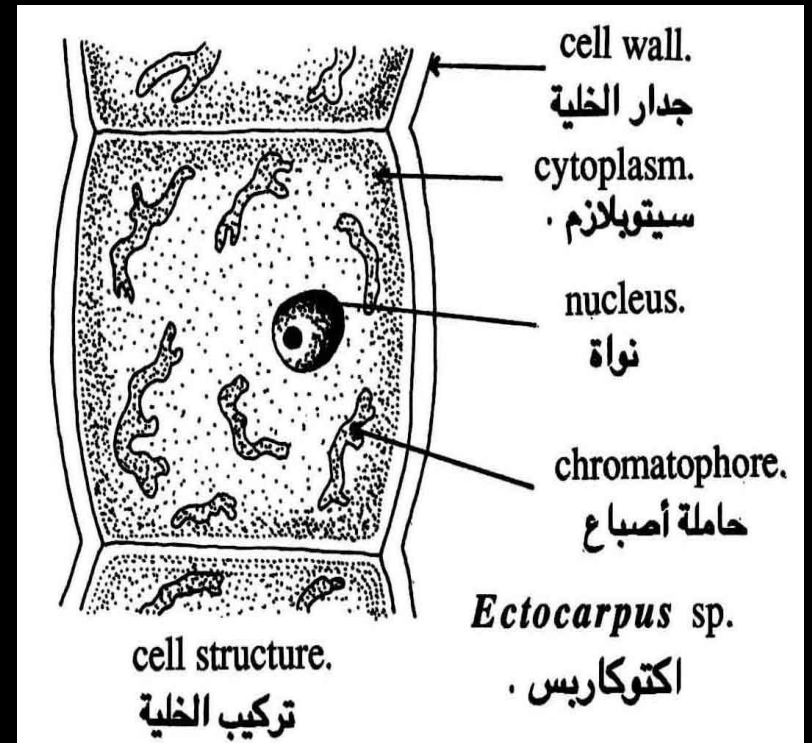

**Division:** Phaeophyta

**Class:** Phaeophyceae

**Order:** Fucales

**Family:** Fucaceae

*Fucus*





**Division:** Phaeophyta

**Class:** Phaeophyceae

**Order:** Fucales

**Family:** Sargassaceae

**Sargassum**

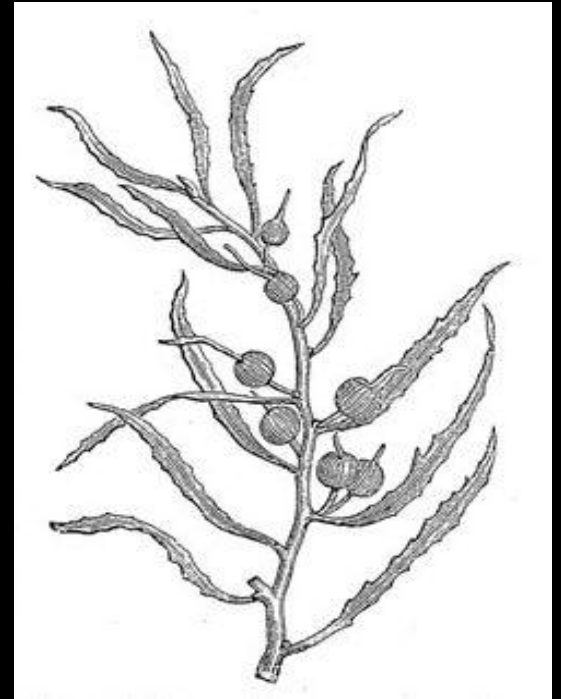

**Division:** Rhodophyta

**Class:** Rhodophyceae

**Order:** Lemnaneales

**Family:** Batrachospermaceae

**Batrachospermum**





