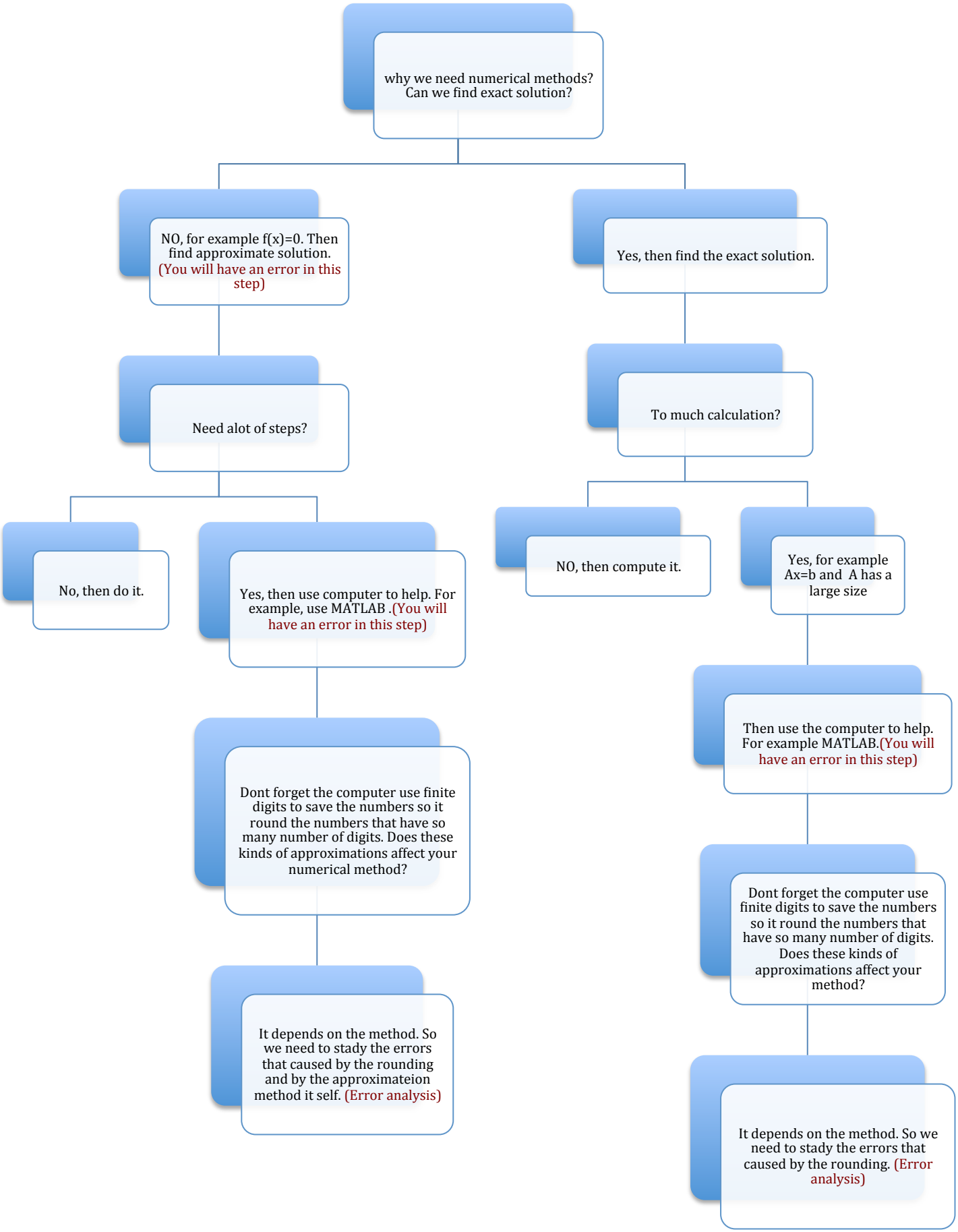Why we need numerical methods?