



King Saud University
Information Systems Department

Project Management (IS-351)

Home Work # 1

Student Name:-

Section No.: _____

SID No.:

Student Class No.:

Total Marks:- 10

Marks

Awarded: _____

Question 1: How is project management different from general management? **(1 point)**

ANSWER: *Project management overlaps with general management. Project managers, use unique project management skills to focus on integrating all of the knowledge areas required to successfully complete a project. General Managers perform routine day to day tasks. General management establishes all the operational needs of running a business.*

Question 2: Name two deliverables for the Implementation phase of the project. **(2 points)**

ANSWER: *Definitive Cost Estimates. Performance Reports.*

Question 3:

(3 points)

(I) First, inspect the different organizational structures in the figure below.

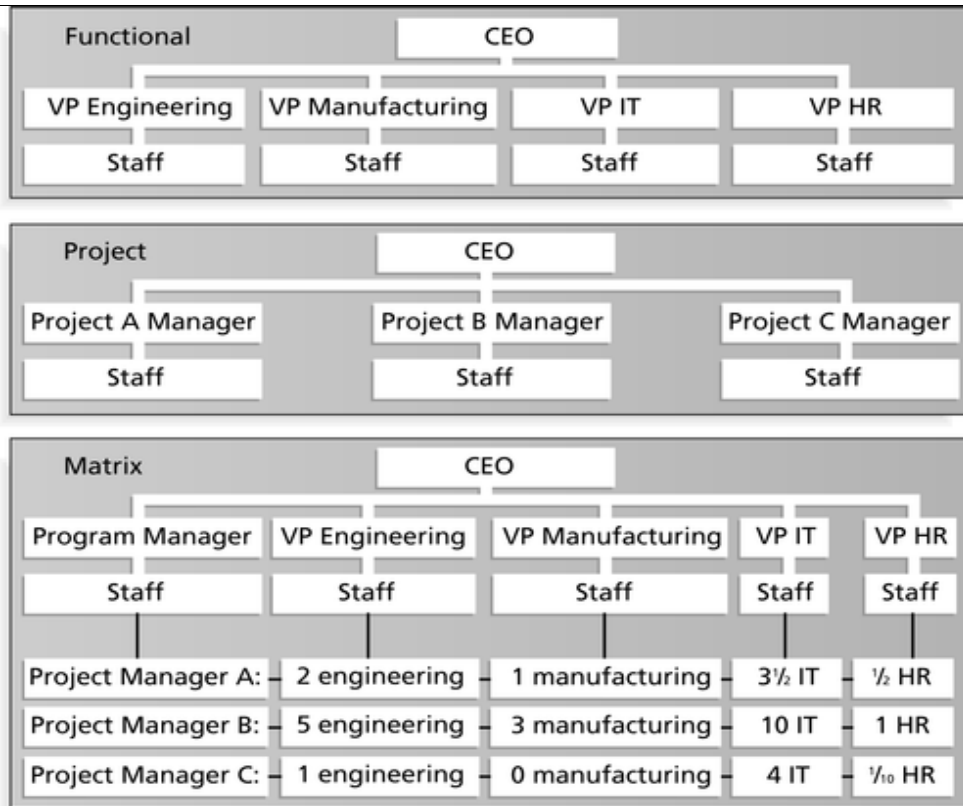

Figure 2-4. Functional, Project, and Matrix Organizational Structures

(II) Carefully read the three following statements labelled A, B and C:

- A) In a project organizational structure, vice presidents report to the CEO
- B) Project managers in a matrix organization, have staff from various functional areas working on their projects.
- C) CEO is an acronym for Current Executive Officer

(III) Answer by putting an (*) in the vacant cells of the table provided, indicating your judgement as (T) or (F) or (I don't know) to the indexed statements of the table labelled as 1, 2 and 3 respectively. Only one choice is correct. In case of more than one choice, the answer is null.

ANSWER:

Index	Statement to be judged as (T) , (F) or (I don't know)	T	F	I don't know
1	The information provided in Statement (A) is not correct	*		
2	The information provided in Statement (B) is not correct		*	
3	The information provided in Statement (C) is correct		*	

Question 4: What does *project integration management* mean? (1 point)

ANSWER: *Project Integration Management involves coordinating all of the other project management knowledge areas throughout a project's life cycle. It ensures that all of the elements of a project come together at the right times to complete a project successfully.*

Question 5: What are the *three main processes* involved in project integration management? Give a brief explanation for each one. (3points)

ANSWER: *The main processes involved in project integration management include:*

- 1. Project Plan Development, which involves putting the results of other planning processes into a consistent, coherent document- the project plan.*
- 2. Project Plan Execution, which involves carrying out the project plan by performing the activities included in it.*
- 3. Integrated Change Control, which involves coordinating change across the entire project.*

Q1/1pt	Q2/2pts	Q3/3pt	Q4/1pt	Q5/3pts
[/ 1]	[/ 2]	[/ 3]	[/ 1]	[/ 3]

Mark out of [10]	Mark out of [1.25]